

1497  
2776



19429 - 51, 02125 m<sup>2</sup> 1920

1467 19 428 51 20 15- 8.2h 31 18.0 W 5.7.1 20 15-

1277-66

0231

→ 19 49 40 85 05 - 50 58 ←

→ 19 47 49 - 51 01 45 1850 ←

11753492

11800  
RF



check

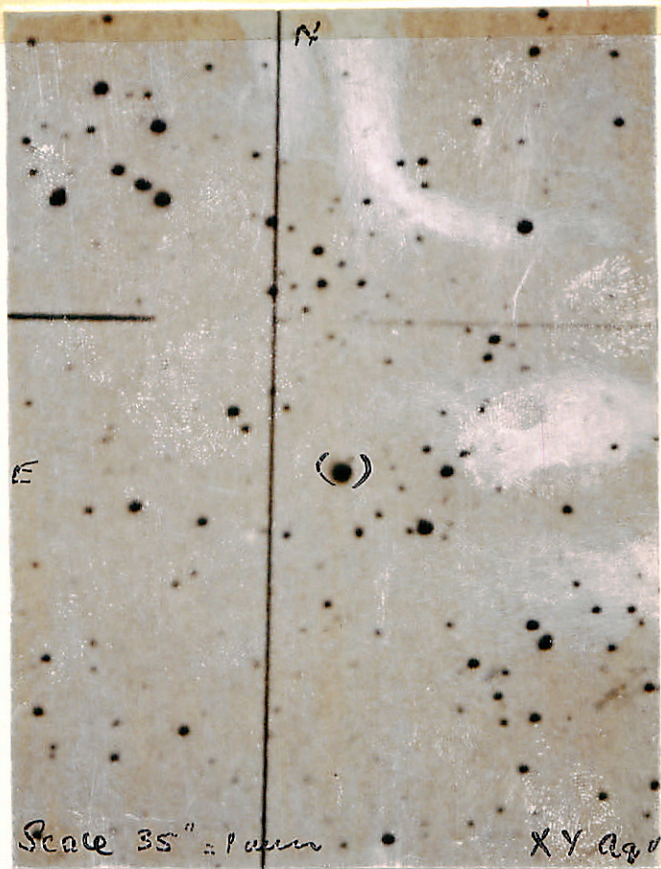

X4 Agri

1967 23 19 37 -17 42

9.4 - 9.8 72.7 SK 1  
90

-68°

L-709-20

19.52.9

-20.5

(1945)

N

Turner 9 mm = 45 11

L709-20

19:52.7 - 20.5

LEFT 7873

→ 19 54 04 - 20 34

146 a

0.36

down

203 ✓

26 G-117-B15 9 21 13 +35 25.8

26.7 ← 1402

57



✓ ~~11~~ 16.6 } 15"  
+3 13.9

③ ✓

Red

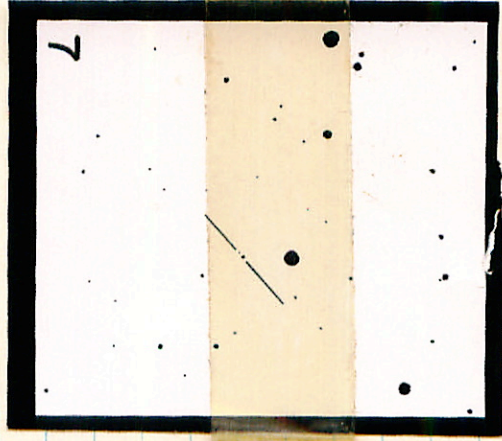

22-22

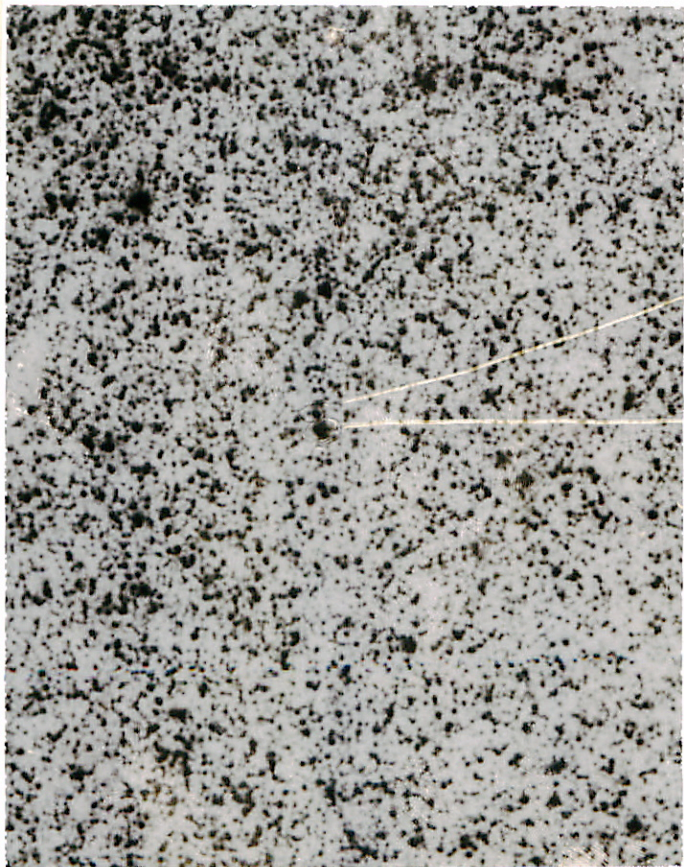

1/1

1/2

1/3

2



G-22-8/9

18

510 18

1855

5-3, 7/2-4

29

1950

54 19

29

1962

15.1 0.0

33

8 W.O

11.2 +2.0

} 33

9 A.d



12.04 +1.25 +1.22

10.09 +0.45 +0.15

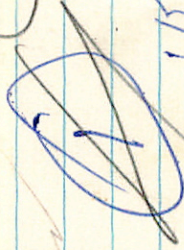

11

100



Red

20

XX

51

12718

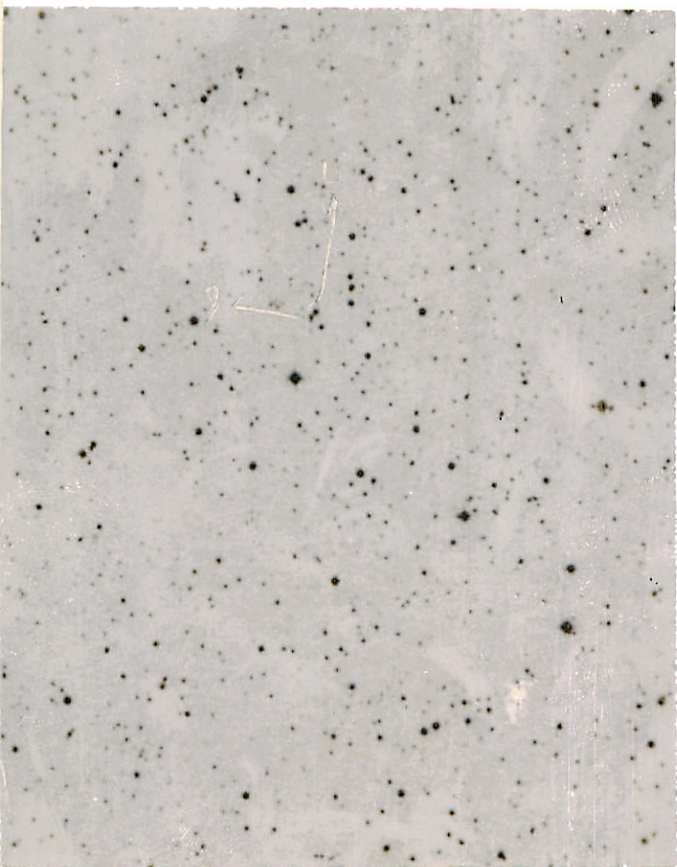

1

N

W672

11	23	+ 2	0.5	1583
17	16.2	+ 2	00	1950
16	49	+ 1	59	1940

14.3	0.0	}	12.3	1370
15.6	+ 1.5			

202  
 pen  
 pen

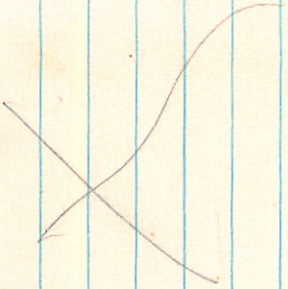



GI40-BI

G 140-B1

17

46.0  
50 33

47.6 1850  
+9 48.6 1500

→

51 06

48.7 1500

$$\begin{array}{r} 10:8 + 3 \\ \hline 16:0 \end{array} \left\{ \begin{array}{l} 27 \\ 2040 \end{array} \right. \text{" 2040}$$

A  
flame spots?



FW Sect 18 36 14 -06 495 8.5-9.10

-604816

13 Aug

17 Sept

12 Sept

~~171132 18 36 06 -3 07 87 09~~

~~192072 18 36 26 -7 54 94 09~~

~~172030 18 36 32 -4 58 9.1 10 09~~

~~171979 18 36 14 -7 41 9.1 10 10~~

N

:

↑

very short pent

hardly

20 Sept  
18 July  
20 Sept

x

1 cell

(A) LTT 8767 21 55 34 -51 09.0 - 10.30  
RT=064 7.57

••  
• A

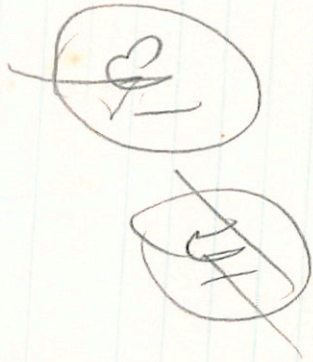

$V = 10.48$   
 $B-V = 7.108$

11 43 20 +32 06

11 44 60 +32 02

1563

→

15.7 +2

"

14.1 0

1.1

~~2000~~  
Expire (B) per



2-5-11 11:00



E

11:00

G-5-22

3

10 30

+18

39.2

1950

WV by

14.32 + 146 + 11.27

13.36 + 0.565

R . R-4

19-18

5-5 2L-

20

~~54~~  
0.5

20

56211 AH

HV 11295 = A5

S

W

⊙

2 1/2

305  
12/10

→ 10 16 21 -56 30 2  
LDS301 10 13.9 -56 09 14.8  
120 14" 0.11

19958/59

190-34/40

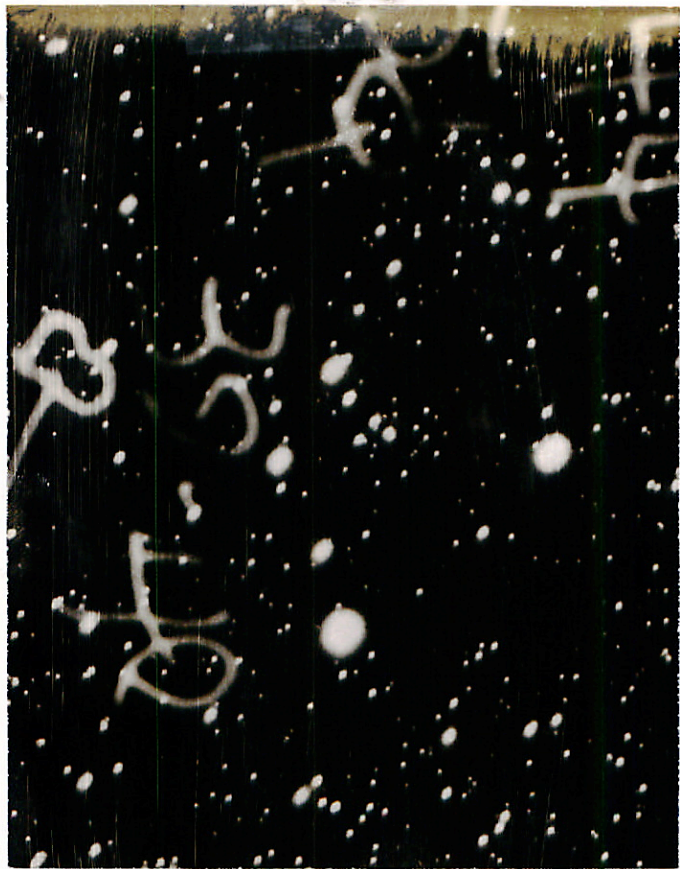

10331

105123



4 29.0 - 58 50

1205/23

4

29.0

-58

50

124

123

133

12850/51/54

12952/63/94

→

4

29

24

-58

48

30 of

410

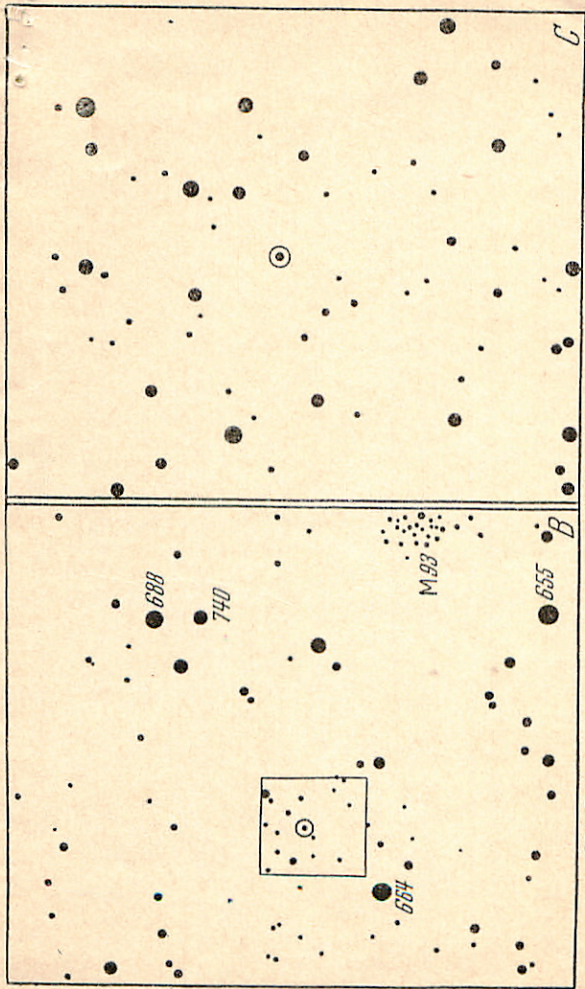

BV Pup

$7^h 44^m 50^s - 23^\circ 19' 0'' (1900.0)$

$7^h 46^m 58^s - 23^\circ 26' 4'' (1950.0)$



BV Page



7 44 50 -23 15.0  
2 50 -10

7 47 40  
-23 29

13.1 - 15.1 (19)