

AS 20 1.1

46.75 12 15.3 -35 14/5

-0.41 -0.16 sharp
+6.0

4.25-13 (1.30) w

166911 12 15.4 - 79 02 Blt 28 354

4074
-0120 +008
-0118 +009 N20
+001 GC. →
+236.2
+25.5

-0118 +010
+009 prob

-033 -0118 212
+008 ± 1.9

22378
516
94.8
-0127
5.03 5.57

924
5.4

5)

21853 7009 4.99
-0135 +006

143
22026
-19
5.18
-0104 +001

21990 55.75 ± 5.33
5.10
-0298

22011
0
-030 +015

→ 192-04 96 335 2.684 60 885

4732 12 238 -51 10 84 TD

108257

4.81-14 -13 L

16554

~~058 1084 +353~~ (3) 2.677 (3)

~~148~~
570

-032 -012 ✓

0341

7412 = 9044 -1028

3329 4464 -18

0023

517

-031-014

16 197

E + 4
W = 463 (45)

-20

W - 47

215

~~452-066 098 335 2.679~~

W - 18

-0053251
 -0035
 -0038
 -026436
 -021
 2.583
 2.5
 -021
 1.24
 -027

78.953
 9.3
 216
 24.59

$$\begin{array}{r} 49.169 \\ 48.962 \\ \hline 2 \\ \hline 960 \end{array}$$
 (64.7)

$$\begin{array}{r} 25171 \\ -32 \\ \hline 26.09 \end{array}$$

(54.67)

$$\begin{array}{r} 49.011 \\ -34 \\ \hline 48.977 \end{array}$$

$$\begin{array}{r} 25.46 \\ -22 \\ \hline 25.66 \end{array}$$

-43.228

(41.20)

$$\begin{array}{r} 49.068 \\ -17 \\ \hline .051 \end{array}$$

2.524
 -24
 25.62
 -0039
 -0348
 -0169
 -0327

-0325
 -0125

0347

Observer:

Date: / - /

-12.497

STAR		TIME
	0.195	
	-0.029	
	-28.740	
	-0.858	
	-0.081	
	15.204	
	-0.475	
	0.115	
	15.000	
	194.984	
	6.450*	6.7
	-0.014*	
	-0.031*	
	-10.000*	
	-51.000*	
	23.800*	
	12.000*	
	4732.000*	

Comments:

3 km

4679

87M
440S
-93M0
-35M
0286
0211
0216
0211
0216

B2.5E

12

15.7

-63

43

B3HE

106583

16785

4.04-17-69 C

437 244
-7135 244
-2465 244

-245
-83.8 244
2.724
244
1.06

-523 25.2

189 105 259 2183

~~189~~

~~1079~~

1259

(3)

2.683 (3)

178
454

484

043

1081 017
-196 017

~~38~~
~~-038 -609~~

~~432~~
~~1079~~
+157.3

V0 = 342

5.55

+4

-21

9014 -9475

0406

0021

-72

4399 -3199

1115 005

MV -16

5.19

023 ± 3.2 ✓
-0069 ± 46
-0050
-0059

42.65 ✓ 10.1
 $\frac{267}{922}$
31.30
 $\frac{107}{3020}$

-023

42.752
 $\frac{2}{750}$
30.10
 $\frac{29}{77}$

0000

42.841
 $\frac{24}{565}$
37.45
 $\frac{32}{3177}$
-0060 -025
-0062 -019
-0412

-0377 -0150

Observer:

0628-6-

/ - /

STAR	TIME
0.024	
0.065	
0.085	-25
0.072	
0.083	
12.054	12
0.490	
0.152	
15.000	
128.825	
5.550*	
-0.009*	
-0.038*	
-43.000*	
-63.000*	
15.700*	
12.000*	
4679.000*	

Comments:

4724

12 22.7

265 826
-34 55 5.73 R9 10/12

-0032 -013 Path

24 116 835 2747
(107) 835

-0344
-038-009

12.4
-34.9
~~16.5~~ -48
9 -11
81.5 5.6
11.4 -10.2

12, 14, 24

14	-056	-012.6	-8 c		-10.2
12	-039	-013.5	-10 c		
24	-040	-006	-11.4		
	-044	-011			

$$\begin{array}{r}
 43.257 \\
 140 \\
 \hline
 398 \\
 \hline
 43.257 \quad 63 \quad 003289 \quad -013730 \\
 -000 \\
 \hline
 -0039 \\
 \hline
 -0030 \\
 \hline
 -0035 \\
 \hline
 -015.5
 \end{array}$$

$$\begin{array}{r}
 43.260 \\
 13 \\
 \hline
 43.247 \\
 \hline
 43.206 \\
 -4 \\
 \hline
 43.202
 \end{array}$$

$$\begin{array}{r}
 3400 \\
 10 \\
 \hline
 3410 \\
 \hline
 3400 \quad 55.99 \\
 -4 \\
 \hline
 3406
 \end{array}$$

$$\begin{array}{r}
 43.276 \\
 174 \\
 \hline
 43.200
 \end{array}$$

$$\begin{array}{r}
 3422 \quad 5.2 \\
 58 \\
 \hline
 35.64
 \end{array}$$

$$\begin{array}{r}
 3400 \\
 10 \\
 \hline
 3410
 \end{array}$$

$$\begin{array}{r}
 3400 \quad 55.99 \\
 -4 \\
 \hline
 3406
 \end{array}$$

$$\begin{array}{r}
 3443 \quad 710 \\
 -17 \\
 \hline
 3460
 \end{array}$$

4712

12 210 -3508 8.32.0845

70 533 036/18850224, 29 109 854.2.263
(100) 860
1060

-0031 -014 / *Strong*

1233

no. 11,

-0024 -016

-351

10.05

-0362

-4705

-1815

-035 -017

-10

9748 -8745

0409

0500

2258 -4851

0067

-37

000247 - 018±3.2

0029
0031
0034

1.1
-0.22 8.19 1.1
-0.11 58
-0.22 9.07
-0.21 9.07

57.24
136
387

10326 - 0179 2.66 40.52
70
776

57.24
136
387

0400
-039-013.1

806 55.06
24
8.32

57.24
-4

7.8
-17
9.50

87173
119
197

20.92

4714 12 211 -35 35 R9

-0535 -015 98
1036 1009 114
-015 854 2.815 8th

10044
-0516
-0080
212
106 854

1071

-0055 -018 8th
-00535 -012 81

5.75

12.33

-38.4

-64.5

-12

5.25

-9



5.45

60105962 -0036=23 -009=54 2.25 942

5 $\frac{194}{302}$ -056 -021 50
-053 -021 1.78

432

5.964 -0500 -020 2.25 554
+4 -0486 -0166 20
918 505

-056 -020

-056-02.5

5889

+8

909

3.15

14

3.37

(70.90)

10555

9678 -8808

2517 -4734

10150

-6

Open

4712	12	21.6	-35	88	89
4724	12	22.7	-34	54	89
		5.01	-08		89

12 -016 091 861 2.782 Steln

086 864

172

1036

-10'

-11.0

5.20-06

-021 107 432 2.740

$$M_V = -0.2$$

$$V = \frac{5.25}{5.45}$$

~~1035~~ ~~081~~ ~~130~~

1031 -019 Steln

1038 -010 Steln

1035 -00345

29

101 436

202

1038

1035 -016

1033 -013

1035

1039-604

$$M_V = -0.085$$

$$5.4$$

5.45

12.400	12.330	12.330	12.330
-34.900	-35.100	-38.600	-35.100
-48.000	-47.500	-64.500	-42.500
-11.000	-13.500	-12.000	-12.000
5.600	5.500	5.250	5.350
132	126	112	117
-10.200	-10.000	-8.000	-10.000

-0.861	-0.864	-0.864	-0.864
0.306	0.314	0.289	0.314
-0.406	-0.394	-0.413	-0.394
144.691	139.015	189.919	124.500
23.216	21.444	24.611	18.570

0.499	0.491	0.491	0.491
0.357	0.349	0.300	0.349
-0.789	-0.798	-0.818	-0.798
-111.811	-112.827	-134.417	-100.820
-6.689	-6.224	-8.539	-3.866

0.097	0.113	0.113	0.113
0.882	0.883	0.909	0.883
0.461	0.456	0.401	0.456
-64.044	-77.276	-78.663	-68.012
-13.140	-14.287	-12.035	-12.643

Observe

1

157.14 -14.157 hel-

-12.685

-55.115

S 0.456

0.461 E

-0.058

0.882

h(1)

0.097

-8.071

-5.235

-0.796

5-

-105.512

-0.106

-0.789

310

0.357

27.560

ret

0.499

-0.398

23.862

0.146

142.573

330

-11.000

-0.406

158.489

0.306

6.000*

hel
5.55

-0.861

-0.009*

-11.400

-0.039*

135

-8.000*

0.650

-35.000*

9.000

21.000*

-48.500

12.000*

-34.900

4712.000*

12.400

Comments:

4714.000*

12.000*

21.100*

-38.000*

-38.000*

-0.062*

-0.011*

64

5.450*

123.027

-8.000

0.239

-0.417

32.697

-0.161

-0.816

-13.256

-0.079

0.401

-12.942

4773

12 29.5' -71 5-1

E=+03

+8.0

3.85 -15 -60 057

3.76

770 (5.75)

21695

5.5
-170

653

-01029 -0092

+ 804 -220

~~00944~~ -011

~~-044~~

-9,542

pc
-0,162
-0,067

-18,678

hy

pc
-0,842
-0,097

17,989

hy

pc
-0,515
0,180

~~5,000~~
123,027

hy

5,450*
-0,011*
-0,044*
-51,000*
-71,000*
29,500*
12,000*

4773,000*

104506 - 112 ✓ 5-4.2 ✓ 93765 ✓ 253,239
 4745 20.6 12 25.7 -35 46 85

109501
 105500,205 11 85.7 546 203118 9012,8002 -GD
 105500,205 30117 908 2,725 ✓ 102 ✓ 53
 105500,205 108 919 81 105 ✓ 2

105500,205 - 125 ✓
 -105 - 1023 - 0171
 15 50 - 27 116 923,2773
 105 928 ✓

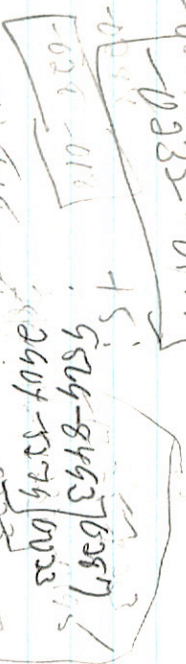

+05 ✓
 1144
 2144
 1171
 138
 478

916515 ✓
 9859 8143
 2442 5924

(12) +59 91
 29 24 ✓
 29348 3445 ✓
 1001 620
 1134

~~0025~~ ±27 -02208.7 024
0022 -024
0024 52.53 2.2-022
0024 94

42474 9.7
101
506

42482 20.14 2008 529.3 518.9
13
495

14
53 12

42467 5446 5237
0 34
1.271

42491 3932 5220
14
490 5230

42494

R.A. :	12.400
DEC. :	-38.750
R.A. :	-29.800
DEC. :	-17.100
DANCE :	6.350
LUS :	186
EL. :	7.800
(U) :	-0.861
(U) :	0.278
(U) :	-0.426
dU :	72.288
U :	10.140
(U) :	0.499
(U) :	0.303
(U) :	-0.812
dV :	-79.606
V :	-21.153
(M) :	0.097
(M) :	0.911
(M) TIME :	004.00
MP :	-48.513
M :	-12.615

80

11.33

1886

HEST

STAR

Observer:

Date:

8 Mrs

4773
104026

3.85-15-60 C
E=+04 (-63)

12 29.5 -71 51" 35"

-077 +110 +340 3

2.751 (553)
2698 (342)

V0 3.72
-1.0

-0111 -014
-01187 -0087

-01024 -0092 F104
517 144

+3.6 ± 1.6

8925 9505
4/51 3107

-0545
-0545 -014
0528 V0 = 3.73 (5.30)

-0488

-0133 -027 -19
4-55

0482 -0451

+6
-5
00121
4.55
-63
MV = -1.57

-0488 -0048

94
100-
110-
120 ± 210-

brese
brese
brese
brese

95

brese
brese
brese

54
54
54
54

brese
brese
brese
brese

brese
brese
brese

~~brese~~
brese
brese

brese
brese
brese

brese
brese
brese
brese

brese
brese
brese

brese
brese
brese

brese
brese
brese

brese
brese
brese

brese
brese
brese

brese
brese
brese
brese

brese
brese
brese

Observer:

601'0-

Handwritten notes: γ - γ

STAF

MAGN

ME

0.182

0.048

12.768

Handwritten notes: γ - γ

0.842

0.112

15.166

Handwritten notes: γ + γ

0.515

0.195

3.688

87.896

4.788*

0.005*

0.048*

51.000*

21.000*

29.500*

12.000*

4778.000*

Handwritten notes: 5.3, 1025/1.5, 29

Comments:

Q33 316
Q32 430

462-072-105302
8.72-194334 416

2.7803
2.830

4448

12 43.5- -56 12

110556

E303

+16.7

463-16-63 R3E

454 (6.2)

-37 -19

+16.6

~~-0338~~

-030

2.648

824
164

~~-032~~

461

487

12 314

~~2009~~

~~3.89-44-57 857~~

~~Super~~

486

Observer:

552'82-

/ - /

STAR		TIME
	614 111°0	
	941°0-	
	161°00-	
	148°0-	
	868°0-	
	868°11	
	25 885°0-	
	211°0	
	16°200	
	173°281	
	*002°9	
	*030°0-	
	*033°0-	
	12°00	
	56°00	
	43°50	
	12°00	
	4848°00*	

Comments:

4816

19 85.1

12 26.8 + 36 14 KP

Coal = 1794 ✓
Sul 237 ✓
CO2 = 3721 ✓

110066

Sul 4282 ✓

17231

6.48 + 0.5 + 0.2

② 4.3 -
Pc = 12.2

V = 9.273
W = 7.0036

A x Cumpuk Mt. 3.31

CO2 252 899

2.873 et al
Sul 150 0200 570

1486

258
516
988

19 = a
12 = a

16.2
+ 1.4
5.05

1620, 00

1404
1419

12.4
+ 32.5
+ 12
- 5
4.15
- 14.5



1014.5 = 005

51.114
 51.114
 $+ 0.020 - 0.13$
 51.004

101
 110
 110

85.05
 96

20
 35

$10150 - 012$

$10146 - 0096$

1014
 1024

1014000

$1019.5 - 0015$

51.08
 $+ 14$
 65.0

40.32

35.09

7
 35.02

Observer

13.909

13.953

10.216

0.987

S

MAC

0.986

TIME

0.153

0.010

0.050

1.005

3

0.229

37.765

0.100

0.105

0.010

0.847

0.522

13.014

9.615

U

0.100

115.405

0.100

0.122

14.000

0.510

0.052

102.325

0.050

0.000

14.800

0.020

58

14.000

4.150

36.000

6.000

0.000

31.000

12.000

6.250

4816.000

12.000

Comments:

12.600		12.600
36.250		36.250
24.000		27.000
-5.000	24	-5.000
5.700	507	5.500
138		126
-12.200	122	-14.800
-0.852		-0.852
0.510		0.510
0.122		0.122
-90.203		-99.968
-13.946		-14.398
0.522		0.522
0.847		0.847
0.105		0.105
27.813		33.798
2.563		2.706
0.050		0.050
-0.153		-0.153
0.987		0.987
8.244		8.822
-10.903		-13.496

4814 12 370 -64 14 AS

(+04)

6.25-05-19

6.23-43 118 ~~910~~ 2.818

114

~~985~~

~~288~~

~~1443~~
~~1435~~

MV = 10.0

VV 6.15

888
588
1056

575

204

6 25.7

4919 12 388 -48 y1 10.44

116304

17262

km=0

2.16 -01 -01 C

5.3

8449000

Perth -011 145 1166 (2.2)

2862 (2.1) Gas

2145 -015 -2.

146

-0.25

1960

1958-011

1166

1.17 = 0.167

2nd 51 -01975 -0165

1780
1.440

-0.3

12.65

21425-011

last 1/2 unit and
-1336 + 15510 3.52

(3.20)

-285

-9.5

-1415

-141-007

last 2 units
-0335 -5552 -6.1

1876
40092

3.25

-7

451

11073

10286

12 37.2 -33 42 AP

44896 47 -0158 -015

8763

-0150 9510 -020

4517

-0154 600 600

161

-0152 710 -016

5410 -015

42816
1208

-01506 -0089

1887

5100-0045

44.547

543

15218803

15-00293

762 000

75
687

7.54 8591

715
769

713 8824
227
740

766 1472

-81

757

*12.600	12.600		4819.000
-48.700	-48.700		
295.500	-285.000		12.000
-11.000	-9.500		38.800
3.250	3.250		-48.000
45	44.67	5027	-41.000
-7.000	-0.000		-0.191
	-6.1		-0.007
-0.852	-0.852		3.200
0.167	0.167		43.652
-0.497	-0.497		-2.000
778.497	751.712		0.763
38.254	37.057	+41	-0.504
	36.55		
0.522	0.522		34.329
0.179	0.179		
-0.834	-0.834		-0.483
-491.765	-473.351		-0.830
16.128	-15.305	-15	
	-16.13		-19.430
0.050	0.050		
0.970	0.970		-0.068
0.239	0.239		0.240
-97.092	-88.544		
-6.012	-5.630	-6	-3.446
	-5.40		

-4804965

12 38.7 -48 41

-4.7 6

4874
5.0

.0257

-196 -015 62
-184 -013 M30
-140 -006 F

-190 -011

258
20 35.1
21 60.9

-148 -986 -751 660 -190 -011 -4.7 006 +4 -033

-030 001 187 -008 -104 191 -3.1 0257 +3 0 .0257

-1 +35 +3

+32 -14 -4

(412)

14 55 115 160 1124 2878
10 55 115 1120
12 46.4 714 24 +22 9.5

111397 5.71 1015 1075 1599 -
17401 020 156 1180 2.88 15.5 total 37
020 156 1141 2.872 56
020 156 1136 2.878
37

15 41 -9
032-024
032-20
②

160 320 270 176
1.132
1.454
1.489
085 = 2
12.77
+144

1027 - p26
10241
1024 - 024
1020-0305
-0255
620 156 1136 2978
620 162 1140 324
5.35
+380.5
+144

602 5.35 15=0853 6.3
-501 965492=100 N 7.0
1000-1000 4.85
-5933 8050 4.85

$$\begin{array}{r}
 23.889 \\
 - 10.9 \\
 \hline
 12.989
 \end{array}$$

$$\begin{array}{r}
 12.989 \\
 - 1.63 \\
 \hline
 11.359
 \end{array}$$

$$\begin{array}{r}
 11.359 \\
 - 0.21 \\
 \hline
 11.149
 \end{array}$$

$$\begin{array}{r}
 11.149 \\
 - 0.25 \\
 \hline
 10.899
 \end{array}$$

$$\begin{array}{r}
 10.899 \\
 - 0.27 \\
 \hline
 10.629
 \end{array}$$

$$\begin{array}{r}
 10.629 \\
 - 0.21 \\
 \hline
 10.419
 \end{array}$$

$$\begin{array}{r}
 10.419 \\
 - 0.27 \\
 \hline
 10.149
 \end{array}$$

$$\begin{array}{r}
 10.149 \\
 - 0.21 \\
 \hline
 9.939
 \end{array}$$

$$\begin{array}{r}
 9.939 \\
 - 0.25 \\
 \hline
 9.689
 \end{array}$$

$$\begin{array}{r}
 9.689 \\
 - 0.27 \\
 \hline
 9.419
 \end{array}$$

$$\begin{array}{r}
 42.32 \\
 + 1.63 \\
 \hline
 43.95
 \end{array}$$

$$\begin{array}{r}
 43.95 \\
 + 0.21 \\
 \hline
 44.16
 \end{array}$$

$$\begin{array}{r}
 44.16 \\
 + 0.25 \\
 \hline
 44.41
 \end{array}$$

$$\begin{array}{r}
 44.41 \\
 + 0.27 \\
 \hline
 44.68
 \end{array}$$

$$\begin{array}{r}
 44.68 \\
 + 0.21 \\
 \hline
 44.89
 \end{array}$$

$$\begin{array}{r}
 44.89 \\
 + 0.27 \\
 \hline
 45.16
 \end{array}$$

$$\begin{array}{r}
 45.16 \\
 + 0.25 \\
 \hline
 45.41
 \end{array}$$

$$\begin{array}{r}
 45.41 \\
 + 0.27 \\
 \hline
 45.68
 \end{array}$$

$$\begin{array}{r}
 45.68 \\
 + 0.21 \\
 \hline
 45.89
 \end{array}$$

$$\begin{array}{r}
 45.89 \\
 + 0.27 \\
 \hline
 46.16
 \end{array}$$

$$\begin{array}{r}
 10019 \\
 - 026 \\
 \hline
 9993
 \end{array}$$

$$\begin{array}{r}
 10019 \\
 - 026 \\
 \hline
 9993
 \end{array}$$

$$\begin{array}{r}
 10019 \\
 - 026 \\
 \hline
 9993
 \end{array}$$

$$\begin{array}{r}
 10019 \\
 - 026 \\
 \hline
 9993
 \end{array}$$

$$\begin{array}{r}
 10019 \\
 - 026 \\
 \hline
 9993
 \end{array}$$

$$\begin{array}{r}
 10019 \\
 - 026 \\
 \hline
 9993
 \end{array}$$

$$\begin{array}{r}
 10019 \\
 - 026 \\
 \hline
 9993
 \end{array}$$

$$\begin{array}{r}
 10019 \\
 - 026 \\
 \hline
 9993
 \end{array}$$

$$\begin{array}{r}
 10019 \\
 - 026 \\
 \hline
 9993
 \end{array}$$

$$\begin{array}{r}
 10019 \\
 - 026 \\
 \hline
 9993
 \end{array}$$

$$\begin{array}{r}
 43.09 \\
 + 1 \\
 \hline
 44.09
 \end{array}$$

$$\begin{array}{r}
 44.09 \\
 + 1 \\
 \hline
 45.09
 \end{array}$$

$$\begin{array}{r}
 45.09 \\
 + 1 \\
 \hline
 46.09
 \end{array}$$

$$\begin{array}{r}
 46.09 \\
 + 1 \\
 \hline
 47.09
 \end{array}$$

$$\begin{array}{r}
 47.09 \\
 + 1 \\
 \hline
 48.09
 \end{array}$$

$$\begin{array}{r}
 48.09 \\
 + 1 \\
 \hline
 49.09
 \end{array}$$

$$\begin{array}{r}
 49.09 \\
 + 1 \\
 \hline
 50.09
 \end{array}$$

$$\begin{array}{r}
 50.09 \\
 + 1 \\
 \hline
 51.09
 \end{array}$$

$$\begin{array}{r}
 51.09 \\
 + 1 \\
 \hline
 52.09
 \end{array}$$

$$\begin{array}{r}
 52.09 \\
 + 1 \\
 \hline
 53.09
 \end{array}$$

$$\begin{array}{r}
 42.25 \\
 - 0.24 \\
 \hline
 42.01
 \end{array}$$

$$\begin{array}{r}
 42.01 \\
 - 0.24 \\
 \hline
 41.77
 \end{array}$$

$$\begin{array}{r}
 41.77 \\
 - 0.24 \\
 \hline
 41.53
 \end{array}$$

$$\begin{array}{r}
 41.53 \\
 - 0.24 \\
 \hline
 41.29
 \end{array}$$

$$\begin{array}{r}
 41.29 \\
 - 0.24 \\
 \hline
 41.05
 \end{array}$$

$$\begin{array}{r}
 41.05 \\
 - 0.24 \\
 \hline
 40.81
 \end{array}$$

$$\begin{array}{r}
 40.81 \\
 - 0.24 \\
 \hline
 40.57
 \end{array}$$

$$\begin{array}{r}
 40.57 \\
 - 0.24 \\
 \hline
 40.33
 \end{array}$$

$$\begin{array}{r}
 40.33 \\
 - 0.24 \\
 \hline
 40.09
 \end{array}$$

$$\begin{array}{r}
 40.09 \\
 - 0.24 \\
 \hline
 39.85
 \end{array}$$

Observ

-9.856
 -0.924
 -0.024
 -0.370
 -0.195
 -0.014
 -22.339
 -0.113
 -0.184
 -7.000
 125.893
 5.500*
 -0.024*
 0.031*
 24.000*
 14.000*
 46.400*
 12.000*
 4865.000*

10.89
 b- 8-958
 b- 18.625
 0.974
 0.225
 0.015
 174
 1.334
 18
 -0.440
 -0.198
 0.820
 0.538
 18.81
 15
 -18.387
 17
 -166.746
 -0.108
 0.527
 -0.843
 15
 -7.000
 1187
 5.300
 -19.500
 30.500
 14.400
 12.750

TIME

MAGN

Comments:

	12.750	4865.000*
	14.400	
	35.000	12.000*
	-25.000	46.400*
6.2	6.100	14.000*
100	166	24.000*
	-7.000	0.027*
		-0.026*
	-0.843	5.350*
	0.527	117.490
	-0.108	-7.000
	-197.901	
	-32.085	-0.173
-21		-0.113
	0.538	-19.509
	0.820	
	-0.198	-0.032
	-10.694	-0.195
0	-0.390	
		-2.369
	0.015	
	0.225	-0.026
	0.974	0.974
	-24.170	
-10	-10.831	-9.926

4876

12 483 -60 04

5.72 B&I

Page No

4874 12 492 -34 24 0216

11774

600 5.92-10 116 601 2.776
6.00 -038 118 555 2.757 2.595
114 104 608

208

814

9230 -5210
2308 -5705

$m_1 = -0.12$
 $v_0 = \frac{5.92}{6.1}$ ✓

-1024 -0325 100+
-10273 -0387 1476

-0316 6.17 -045 116 601 2.776



9435 8800 0390
1807 -5207 5071 +24 0090 616

4879.000*

12.000*

49.200*

-39.000*

-24.000*

-0.031*

-0.024*

6.000*

Plutus ¹⁹² (6.3) 158.489 ¹¹²¹

4.700

0.099

-0.501 ⁹¹

+16 13.311

-0.118

-0.770

-25 -22.275 ¹¹⁰

-0.104

0.394

-17 -14.702

11774 12 49.2 -39 2.5 6.1 88 + 4.78

17452

7096 11.169 1910.0 -38 24 31.22 19076

4874 140
309

11.255 -10050 11144 1940.42
0 11144 30.46 1940.42
31.53 + 1.53
29.69 -00240 -0832
-20232 -00282

438

38.3

11.219
-090

30.89 -1.20 41.7
18.3
96.52

11.188
-51
11.163

11144
-118
140
31.
-27
71

30.83 -21
24
1956.10
-0307-0239

-0035 + 3.8
-0023
-036 + 3.4
-034

10050
10050
136
750

9111

31.44

6355
2024

18.3
18.3

96.52

4887
111509
17975

12 50.4 - 60 03 R9 Ia

vanaf

no /

22.105

25.80

20.24