

625MLT
48067569D

5 320 -47 58

0C14

A3

7+K-221-6000+

0C00+

1104 -132

9.3



57

33

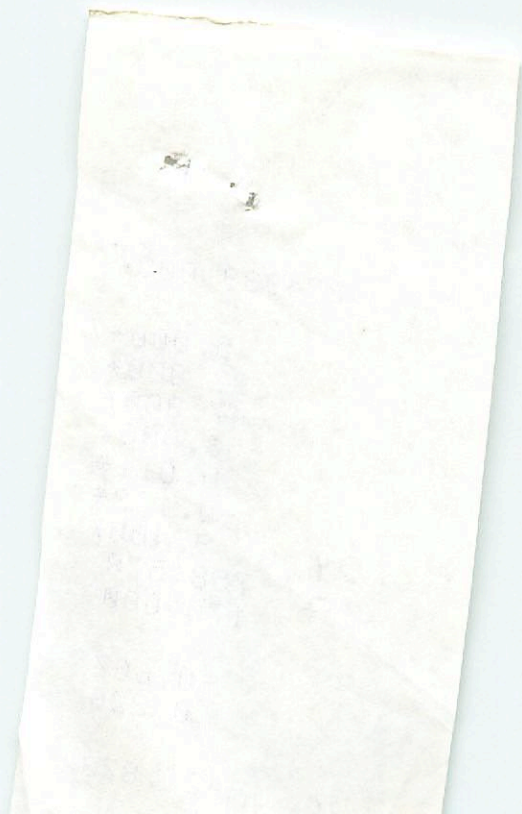

274939.000*

5.000*

32.000*

-47.000*

-58.000*

0.011*

-0.132*

9.400*

2.4
30.2

758.578

170.000

-0.607

0.226

120

-421.873

5 33.9 -76 23 K4 +56.7 a

1.15
1.15

5.2; +1.0: woody
plant.

5.18 +1.0 (2.27)

143.205 187.75
1214.03920

2243 1.210

173 -102 -4 .010
173 -94 -13 -015

1.210 1.071 245 MF

M(+0.7)

6mz → 0.313

+115 1285 62
+108 4287 1230

1749 1004 243

406 244

278

204 (10)

400 (6)

12 ± 5

1.206 1005 244

37763

GC6964 124

11302

W345F

254/450

246 1006
209 351

woody
plant

51.316
1.351
49.965

1904.3

+0332 ± 3.9
+0302
+255 ± 2.6
+292

22 40.11 1906.0

+0287
-26
+1242
-13.67
52.78

+287
+285

25

+0338 +287 →
+0306 +281 →
+0322 284 →

+1243

51.214
A12
714

7002

3441

51.123

6483

3457

51.1235

51.36

~~1455.58~~

38.80

1455.66

1.395

+13.98

R.A. : 2.250
 DEC. : -18.400
 R.A. : 143.200
 DEC. : 281.150
 PLANCE : 2.000
 JULUS : 100
 VFL. : 28.100

(U) : 0.038
 (U) : 0.284
 (U) : -0.284
 (U) : 1.250, 284
 (U) : 111.038

(U) : -0.284
 (U) : -0.284
 (U) : -0.284
 (U) : -323.840
 (U) : -28.284

(U) : 0.284
 (U) : -0.284
 (U) : -0.284
 (U) : -101.812
 (U) : -323.840

R. A. : 5.550
DEC. : -76.400
R. A. : 143.200
DEC. : 287.750
TANCE : 5.000
DULUS : 100
VEL. : 56.700

1 (U) : 0.036
2 (U) : 0.964
3 (U) : -0.264
dU : 1320.264
U : 117.039

1 (V) : -0.542
2 (V) : -0.203
3 (V) : -0.815
dV : -363.840
V : -82.609

1 (W) : 0.839
2 (W) : -0.173
3 (W) : -0.515
dW : -101.615
W : -39.377

52

1114 7287

1097

1097 7287

1640

~~1097~~
~~10311 + 225~~

544
544

10306 + 224 (103)
10335 + 228 66
+ 56.7a

457 + 0.25

5.15 684 226 422 422 515
1114 002 2416

HN 1513

37763
r men

③ 5.18 + 1.13 + 1.15
② 4.57 + 0.24

474

420
375

10253 + 228
16295 + 28.65

1440

946

164
930
44
+ 52.7

5 164
23 -76 334

hob.

1917 958 618 -138

2

11

53





2763.000*

5.320 : R.A.
 -78.400 : DEC.
 464.000 : PM. R.A.
 386.000 : PM. DEC.
 4.400 : DISTANCE
 76 : MODULUS
 58.700 : RAD. VEL.

0.038 : p1 (U)
 0.264 : p2 (U)
 -0.264 : p3 (U)
 1332.182 : q1
 82.288 : u

-0.242 : p1 (V)
 -0.208 : p2 (V)
 -0.812 : p3 (V)
 -288.838 : q1
 -88.488 : u

0.838 : p1 (W)
 -0.172 : p2 (W)
 -0.212 : p3 (W)
 192.288 : q1
 -14.042 : W

R.A. : 5.550
DEC. : -76.400
PM. R.A. : 464.000
PM. DEC. : 286.000
DISTANCE : 4.400
MODULUS : 75.86
RAD. VEL. : 56.700

q1 (U) : 0.036
q2 (U) : 0.964
q3 (U) : -0.264
dU : 1325.162
U : 85.536

q1 (V) : -0.542
q2 (V) : -0.203
q3 (V) : -0.815
dV : -556.036
V : -88.401

q1 (W) : 0.831
q2 (W) : -0.171
q3 (W) : -0.511
dW : 199.961
W : -14.041

400 926

400i(04)

9948

37160 5 37.2 + 09 16 2966 +98.7a

606972

1907

4.09 + 0.95 + 0.65 + 0.07

234461

396

5=0.05

71295

243

+00695 - 0305

+9989

294

+00697 - 0304

305

1002

1.8

+85-55-25.048

101

106±91-303±5Y

093±2-305±26c

+0066-305

245(8)

676

1153 826 005

+008305

324(16)

9804

+925

1.161 832-067

(stop)

164(12)

1101

1101

110085 830011

2452

6961-1101

+987

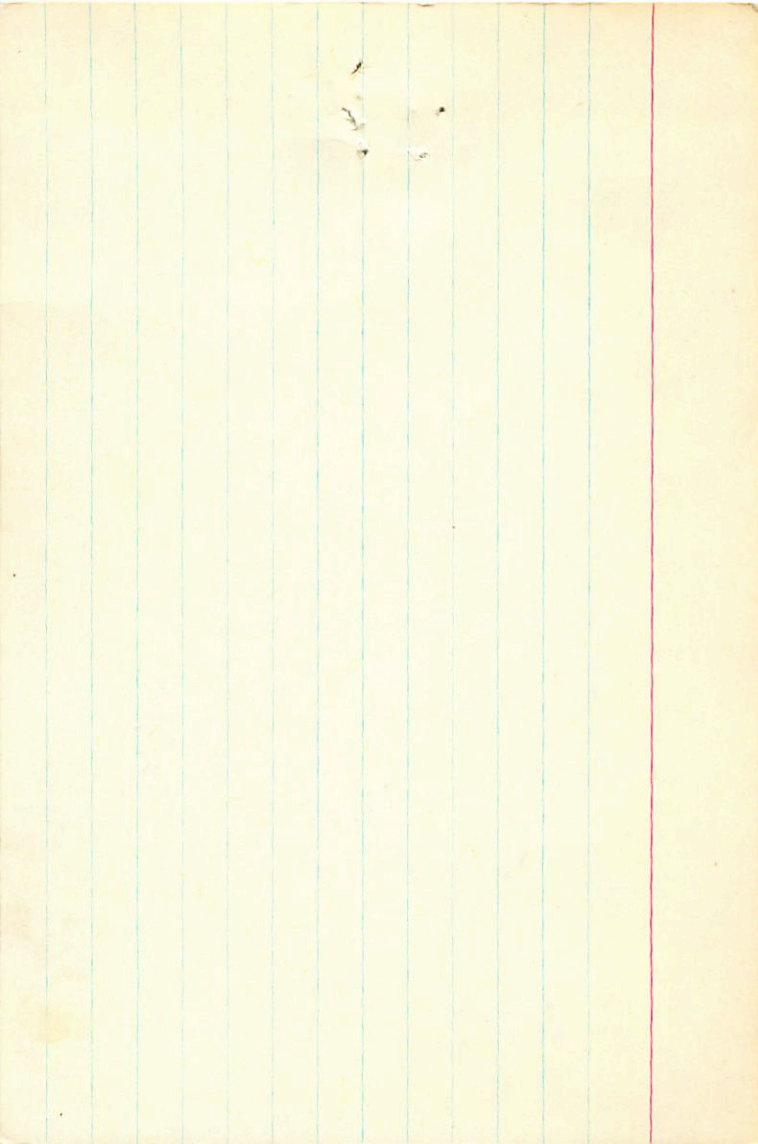

Card II

400² Div

5 34.2 +09 16 +98.70

14R1907

4.09 +0.95 +0.65 R0 III

+093-30560

2² 2² 1.4

(+2.5) mt. w.

61 legs²!

616.2045

66 III-IV R12

+98.7

~~Reddening~~

+0066 -2045 60+

+0064 -3035

1.4

+0316

OCW +205

+033-304

+006342.3
+0069
+0070
-305-21.7
-304
-305

9.445 18442 +9 15 54.75 18501

$$\begin{array}{r} 351 \\ \underline{094} \end{array}$$

$$\begin{array}{r} 9.86 \\ \underline{678} \\ 49.59 \\ \underline{45.0} \end{array}$$

$$\begin{array}{r} +18.27 \\ \underline{3.02} \end{array}$$

$$\begin{array}{r} 9.339 \\ \underline{254} \end{array}$$

$$\begin{array}{r} 14 \\ \underline{60} \end{array}$$

$$\begin{array}{r} 54.50 \\ \underline{14} \end{array}$$

$$\begin{array}{r} 75.86 \\ \underline{37.9} \end{array}$$

$$\begin{array}{r} 43.7 \\ \underline{45.0} \end{array}$$

$$\begin{array}{r} 54.64 \\ \underline{15} \end{array}$$

$$\begin{array}{r} 9.340 \\ \underline{31} \\ 42 \end{array}$$

$$\begin{array}{r} 70 \\ \underline{0} \end{array}$$

$$\begin{array}{r} 57.21 \\ \underline{15} \end{array}$$

$$\begin{array}{r} 47.8 \end{array}$$

$$\begin{array}{r} 9.340 \\ \underline{31} \\ 42 \\ +.303 \end{array}$$

$$\begin{array}{r} 58.50 \\ \underline{14.52} \end{array}$$

$$\begin{array}{r} 57.36 \end{array}$$

Phi 2 Divi (40)

37160
666892 x 12.86
+ 90498

63461

+72 -95 -36
+75 -82 -32
+79 -71 -29
+81 -65 -28
+83 -65 -27
+85 -54 -25

.020 G-60II - 12 IK + 1K (41.6)

.025
.030
.036
.040
.050

329
329.6

5- 34.2 +09 16 09 66 198.76

4.09 +0.95 +0.65 (1000)

d = .09 R
w (+2.5)

+95.36(6)
+95.44(4)
+95.48(3)
+95.24(3)
+97.64(1)

106 ± 9 -303 ± 5 Y
+092 ± 2 -305 ± 2 G
+095 -305

245(8)
37 A(16)
164(12)
846(6)
8455

304
304
32.4 200
32.4 200

554 112 142 587 1095-305 +95.7 -049 +16 -1.226
-094 049 011-005 -422 254 924 +11 +97

+2 +103-13 0455-

+95-46-25

+1104 -15 0400

V_0 m

H1019B 156' -120' +005 5.5-2.1 8.0

-7 +109 -43 024

H101920 197 -126 +004 5.7 -0.7 6.4

+75 -94-33

~~37160~~ H56 -120 (+0.04) 3.9 +2.2 1.7

-31 +125 01

Wap 130

596
25
115
40

35

R.A. : 2.688
DEC. : 9.258
M. R.A. : 99.808
M. DEC. : -995.088
DISTANCE : 1.208
MODULUS : 28
D. VEL. : 997788

d1 (U) : 0.025
d2 (U) : 0.327
d3 (U) : 0.941
d4 (U) : -475.284
K01 U : 88.42
d1 (U) : -0.237
d2 (U) : 0.729
d3 (U) : -0.272
d4 (U) : -1485.388
d1 (U) : 0.849
d2 (U) : 0.492
d3 (U) : -0.288
d4 (U) : -328.727

d1 (U) : 0.849
d2 (U) : 0.492
d3 (U) : -0.288
d4 (U) : -328.727

R.A. : 5.600
 DEC. : 9.250
 M. R.A. : 99.000
 M. DEC. : -305.000
 ISTANCE : 1.500
 MODULUS : 20
 D. VEL. : ~~98.700~~
 99.4

q1 (U) : 0.025
 q2 (U) : 0.337
 q3 (U) : 0.941
 +650 dU : -475.234
 1001 U : 87.58
 253 W

q1 (V) : -0.537
 q2 (V) : 0.799
 q3 (V) : -0.272
 84 dV : % -1403.330
 V : -54.99

q1 (W) : 0.843
 q2 (W) : 0.499
 q3 (W) : -0.200
 dW : -330.757
 W : -26.304

38023
~~41540~~

5 37.9 6450 A/F W per

24464

H lines yield FO Ca H+K very weak
and narrow. All metals very weak or
invisible. Very similar to #D11565

0.025 0.022 Y

0.006 0.016 Cape

+0020 -011

-04 -6

+0006 -017

+0012 -016

2007

38858 46.1 -04 06 dG.Y +2226W(3)

Gc 7286
W3613
-401244

5.96 +0.65 +0.11 V^m 18''
5.92 +0.645 +0.03
5.94 +0.5 (8+18.2)

+359 19

Σ 59 (1) 18''

547
515
119

40

+0035-226 N30
+0045±45-221±29 66 → N30

+12-37 -13 .040 ✓
+6-43 -14 .030

+058±9 -218±9 Y
+070 -220. 6L
065
-219

~~100200-2286~~
~~100200~~

5.98 402596 288 (2)
997 198

114
50 904 +414 63
2L 225
1.4.1.6

12804
Sec-228
63

—
1262

225
2554-445
8552-445
1815

55

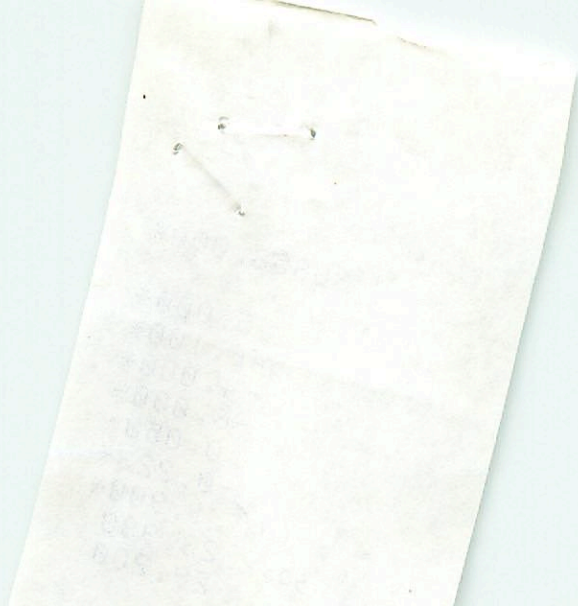

38858.000*

5.000*

46.100*

-4.000*

-6.000*

0.058*

-0.223*

1.900*

23.988

29.200

1.75
2222

2.750	R.A.
4.100	DEC.
23.000	PM. R.A.
225.000	PM. DEC.
1.140	DISTANCE
17	MODULUS
31.500	RAD. VEL.
0.010	CUR.
0.545	
0.000	

R.A. :	5.750
DEC. :	-4.100
PM. R.A. :	63.000
PM. DEC. :	-225.000
DISTANCE :	1.140
MODULUS :	17
RAD. VEL. :	31.500
U :	-0.010
	0.545
	0.228

G102-33

✓ 47.5

417 19

784.1 (C)

589 1450

15.54 1.21

338-482

354

482

6.4

4841



56

R.A. : 5.800
DEC. : 17.300
R.A. : 354.000
DEC. : -482.000
ANCE : 6.400
LUS : 191
VEL. : 84.100

(U) : -0.021
(U) : 0.201
(U) : 0.979
dU : -494.227
U : -11.816

(V) : -0.516
(V) : 0.837
(V) : -0.183
dV : %-2738.271
V : -537.185

(W) : 0.857
(W) : 0.509
(W) : -0.086
dW : 209.734
W : 32.722



Skip
2035

942-556 256
5 49.2 -20 53

68 116

3.77 68% 522 223

35364

77654

3.78 + 99 + 64 C

3.37 + 0.40 35

2.99

+1.4

+01481 -6489 F125

2.44
2.44

7730.8-6447.9

2.44 7.96

77891

0.22

33

247
646

oil cup

646

200

342

688
511

493

510m

1963

37844

5

39.9

~~41~~

27

121 TB

Step 5 49.2 -20 52 68 119

2035 +14
17

3984

+01625 -6471 WSD
+01125 -6414

378 +0.55 +0.69 C
3.80 +0.40 35, 1E

$n_v = +1.9$
cut 9
CCW

+0.01601 -0.6501 FINY +99.3 a

+2243

1229 -650

+2247

1231 -647

5.8

-204

+247

-647

2.0

+993

64

1.178 851 073 -505 1024
068 FM

0492

File

5116

110.3

-42

5A

R.A. : 2.888
 DEC. : -20.988
 M. R.A. : 247.888
 M. DEC. : -448.888
 DISTANCE : 2.888
 MODULUS : 25
 HD. VEL. : 99.388

p1 (U) : -0.021
 p2 (U) : 0.784
 p3 (U) : 0.045
 BU : *-2389.232
 U : 4.538

R.A. : 5.800
DEC. : -20.900
M. R.A. : 247.000
M. DEC. : -648.000
DISTANCE : 2.000
MODULUS : 25
RAD. VEL. : 99.300

q1 (U) : -0.021
q2 (U) : 0.764
q3 (U) : 0.645
dU : % -2369.532
U : 4.528

-0.516

M : W
-41.172

DUPLICATES :
STANCE :
DEC :
R.A. :
DEC :
R.A. :
DEC :
R.A. :
DEC :
R.A. :
DEC :

dW : -127
W : -41.175

R. A. : 5.800
DEC. : -20.900
1. R. A. : 229.000
1. DEC. : -648.000
STANCE : 1.800
MODULUS : 23
99.300





LHS1795

LP5888

1683 · 1561 0.57

590

388

6.0

22

5

006.60	EDMA
150.00	EDMA
441.00	EDMA
444.00	EDMA
148.146.00	EDMA
400.81	EDMA
412.00	EDMA
440.00	EDMA
500.00	EDMA
48.441.00	EDMA
808.141	EDMA
108.00	EDMA
148.00	EDMA
48.00	EDMA
40.441	EDMA

DEC. : 229.000
A. : 149.000

57

58

R.A. : 2.820
DEC. : 6.400
PM. R.A. : 590.000
PM. DEC. : -380.000
DISTANCE : 6.000
MODULUS : 150
RAD. VEL. : -22.000

d1 (U) : 0.033
d2 (U) : 0.380
d3 (U) : 0.224
dU : -709.264
U : -142.429

d1 (V) : -0.210
d2 (V) : 0.789
d3 (V) : -0.342
dV : 1.147

R.A. : 5.850
DEC. : 6.600
PM. R.A. : 590.000
PM. DEC. : -388.000
DISTANCE : 6.000
MODULUS : 158
RAD. VEL. : -22.000

q1 (U) : 0.297
q2 (U) : 0.00 -0.033
q3 (U) : 0.380
dU : 0.924
U : -789.264
U : -145.429

q1 (V) : -10.7
q2 (V) : -0.510
q3 (V) : 0.789
dV : -0.342

24

2st
4-5
3st
ah

Ext-600
2000-2000
2000-2000

81190 (m)

15100

2st
3-5
200-
91-

15100

(NO)

4st
5st

3st

2000-2000

2000-2000

2000-2000

2000-2000

2000-2000

2000-2000

2000-2000

2st

5 511 12 24

2000-2000

10.864 19019-0010

-0011 #90 -226 ± 8.7

-266

49.53 954

13.82

3.95

918

10.331

+227
2

4204

47.82

-10
47.22

585

4204

-19

-270

3-20

500

-00108

-271
-2645

-0178

-017 -271

65



12.53

12.5

12.53
12.53
12.53
12.53
12.53

1922

1922
 1-10
 1-11
 1-12
 1-13
 1-14
 1-15
 1-16
 1-17
 1-18
 1-19
 1-20
 1-21
 1-22
 1-23
 1-24
 1-25
 1-26
 1-27
 1-28
 1-29
 1-30
 1-31
 2-1
 2-2
 2-3
 2-4
 2-5
 2-6
 2-7
 2-8
 2-9
 2-10
 2-11
 2-12
 2-13
 2-14
 2-15
 2-16
 2-17
 2-18
 2-19
 2-20
 2-21
 2-22
 2-23
 2-24
 2-25
 2-26
 2-27
 2-28
 2-29
 2-30
 2-31
 3-1
 3-2
 3-3
 3-4
 3-5
 3-6
 3-7
 3-8
 3-9
 3-10
 3-11
 3-12
 3-13
 3-14
 3-15
 3-16
 3-17
 3-18
 3-19
 3-20
 3-21
 3-22
 3-23
 3-24
 3-25
 3-26
 3-27
 3-28
 3-29
 3-30
 3-31
 4-1
 4-2
 4-3
 4-4
 4-5
 4-6
 4-7
 4-8
 4-9
 4-10
 4-11
 4-12
 4-13
 4-14
 4-15
 4-16
 4-17
 4-18
 4-19
 4-20
 4-21
 4-22
 4-23
 4-24
 4-25
 4-26
 4-27
 4-28
 4-29
 4-30
 4-31
 5-1
 5-2
 5-3
 5-4
 5-5
 5-6
 5-7
 5-8
 5-9
 5-10
 5-11
 5-12
 5-13
 5-14
 5-15
 5-16
 5-17
 5-18
 5-19
 5-20
 5-21
 5-22
 5-23
 5-24
 5-25
 5-26
 5-27
 5-28
 5-29
 5-30
 5-31
 6-1
 6-2
 6-3
 6-4
 6-5
 6-6
 6-7
 6-8
 6-9
 6-10
 6-11
 6-12
 6-13
 6-14
 6-15
 6-16
 6-17
 6-18
 6-19
 6-20
 6-21
 6-22
 6-23
 6-24
 6-25
 6-26
 6-27
 6-28
 6-29
 6-30
 6-31
 7-1
 7-2
 7-3
 7-4
 7-5
 7-6
 7-7
 7-8
 7-9
 7-10
 7-11
 7-12
 7-13
 7-14
 7-15
 7-16
 7-17
 7-18
 7-19
 7-20
 7-21
 7-22
 7-23
 7-24
 7-25
 7-26
 7-27
 7-28
 7-29
 7-30
 7-31
 8-1
 8-2
 8-3
 8-4
 8-5
 8-6
 8-7
 8-8
 8-9
 8-10
 8-11
 8-12
 8-13
 8-14
 8-15
 8-16
 8-17
 8-18
 8-19
 8-20
 8-21
 8-22
 8-23
 8-24
 8-25
 8-26
 8-27
 8-28
 8-29
 8-30
 8-31
 9-1
 9-2
 9-3
 9-4
 9-5
 9-6
 9-7
 9-8
 9-9
 9-10
 9-11
 9-12
 9-13
 9-14
 9-15
 9-16
 9-17
 9-18
 9-19
 9-20
 9-21
 9-22
 9-23
 9-24
 9-25
 9-26
 9-27
 9-28
 9-29
 9-30
 9-31
 10-1
 10-2
 10-3
 10-4
 10-5
 10-6
 10-7
 10-8
 10-9
 10-10
 10-11
 10-12
 10-13
 10-14
 10-15
 10-16
 10-17
 10-18
 10-19
 10-20
 10-21
 10-22
 10-23
 10-24
 10-25
 10-26
 10-27
 10-28
 10-29
 10-30
 10-31
 11-1
 11-2
 11-3
 11-4
 11-5
 11-6
 11-7
 11-8
 11-9
 11-10
 11-11
 11-12
 11-13
 11-14
 11-15
 11-16
 11-17
 11-18
 11-19
 11-20
 11-21
 11-22
 11-23
 11-24
 11-25
 11-26
 11-27
 11-28
 11-29
 11-30
 11-31
 12-1
 12-2
 12-3
 12-4
 12-5
 12-6
 12-7
 12-8
 12-9
 12-10
 12-11
 12-12
 12-13
 12-14
 12-15
 12-16
 12-17
 12-18
 12-19
 12-20
 12-21
 12-22
 12-23
 12-24
 12-25
 12-26
 12-27
 12-28
 12-29
 12-30
 12-31

8.880
12.400
-17.000
-270.000
3.200
44
50.000

4446 -0.033
0.0228 0.204
3.24 0.950
-361.439
32.130

+31.0
-0.510
0.020
-0.261
-1000.007
-57.076

-579

59

-37.2

0.060
0.497
-0.110
-700.962
-36.644

+32



REC. 15.820
 DEC. 15.820
 STANDE -243.000
 MODULDE 15.340
 TEL. 20.000

01 (U) 6.033
 02 (U) 6.584
 03 (U) 323.420
 04 35.282

05 0.819
 06 8.678
 07 9.241
 08 228.208
 09 27.428

10 8.048
 11 8.427
 12 120.116
 13 32.214

27

R.A. : 5.850
DEC. : 12.400
M. R.A. : -10.000
M. DEC. : -263.000
DISTANCE : 3.240
MODULUS : 44
D. VEL. : 50.000

q1 (U) : -0.033
q2 (U) : 0.284
q3 (U) : 0.958
dU : -353.060
U : 32.209

q1 (V) : -0.510
q2 (V) : 0.820
q3 (V) : -0.261
dV : -998.238
V : -57.420

q1 (W) : 0.860
q2 (W) : 0.497
q3 (W) : -0.118

3.24
1st
W/W

50

P 797

5

517

-14

23

sol F9

10^9

$$11.45 + 0.525 \approx 0.17 \text{ (1)}$$

(412)

5 Fibers - 432 Cap + II

+ 139

139 - 432

10.85
10.5
5.0

1

60

Handwritten text on a vertical paper strip. The text is extremely faded and mostly illegible. It appears to be organized into lines or rows. At the top, there is a small mark that looks like a staple or a hole punch. In the lower right corner, there are some faint, possibly circled or grouped numbers, which could be "100" or "101".

0.000*

5.000*

51.700*

-14.000*

-23.000*

0.139*

-0.432*

5.000*

100.000

12.000

-1.427

0.727

-134.002

-1.592

-0.604

-166.465

-0.234

-0.327

60

SD

41360

CC357

5

51.7

-14 23

red F9 +126

2nd

W3468

10.8

14 (10) +

+1.17 -50

4 (7) 6

+139.58

-432.52 CR

6094

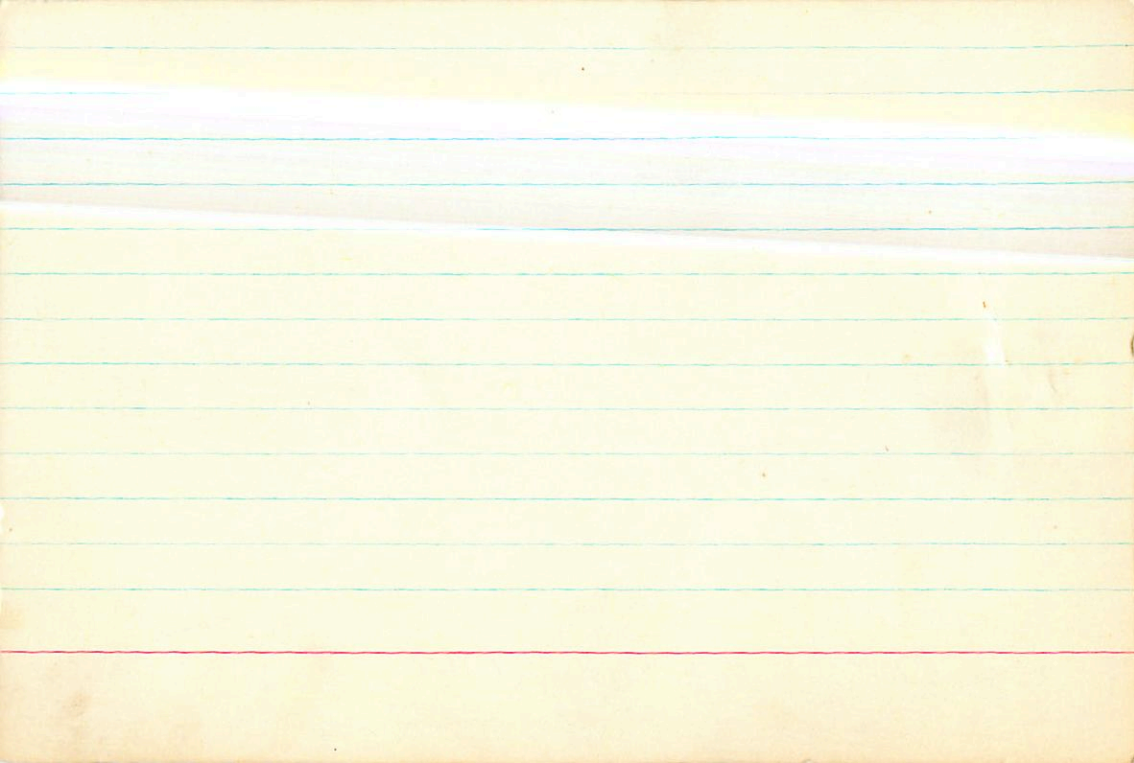

008.0	:	R.A.
-20.000	:	DEC.
X2A.000	:	R.A.
-P4B.000	:	DEC.
X.700	:	RANGE
32	:	DOUBTS
PA.300	:	ALT.
0.000	:	0
0.000	:	0
0.000	:	0
X-2A.000	:	0
-1B.000	:	0
0.000	:	(V)
0.000	:	(V)
0.000	:	(V)
X-2A.000	:	VD
-1A.000	:	V
0.000	:	(W)
0.000	:	(W)
0.000	:	(W)
-1A.000	:	WD
-4.000	:	W

R. A. : 5.800
DEC. : -20.900
R. A. : 229.000
DEC. : -648.000
DISTANCE : 2.700
MODULUS : 35
VEL. : 99.300

1 (U) : -0.021
2 (U) : 0.764
3 (U) : 0.645
dU : % -2367.841
U : -18.054

1 (V) : -0.516
2 (V) : 0.544
3 (V) : -0.662
dV : % -2194.894
V : -141.808

1 (W) : 0.857
2 (W) : 0.347
3 (W) : -0.382
dW : -196.048
W : -44.763

57

LHS 1795

5 50.8 406 38

22

LPS 888

586 388

1683 15.6 0.57

590
-388

6.0

22

55