

Young

2 20.2 -24 B 618

1802

4448

5.20 + 0.60 + 0.11 (2)

4.95 + 0.24 set

M(2)
+4.75

4448

976 (17)

$\Delta(B-V) + 0.85$

$\Delta(M-R) + 14$

471

70

126

14802.000*

2.000*

20.300*

-24.000*

-3.000*

0.202*

-0.060*

0.700*

13.804

18.400

0.457

1.74

73-57
+5336

2 23 23 705 33 12

75.75
-12.7 80

2-95 78 31 (1)

374 124

15096

7, 93 485 933 149 2.577

-110 (50)

791 484 327 1320

+5.55

984 768 (143)

376

sp
sp

124

18

20

un

27

~~2.400~~
5.550
376.000
129.000
1.800
23
-20.000

0.667
0.426
0.611
1443.390
20.840

-0.654
0.728
0.205
-714.803
-20.481

178

0.358
0.537
-0.764
962.481
37.334

15138

2

24.5

+50

21

449.666

487.29

278 147 475 2640

D₀ 441

12.20
10/100
1339

Carbury

-889

20036

35-89

55

89

3.48
-5.13

128

VELL
ULMS
ALICE
DEC.
R. A.
DEC.
R. A.
DEC.
R. A.
DEC.
R. A.
DEC.

R.A. :	2.400
DEC. :	50.350
R.A. :	55.000
DEC. :	-89.000
DISTANCE :	3.480
MODULUS :	50
VEL. :	-5.300

10126.000*

1.000*

36.000*

27.000*

51.000*

0.493*

0.156*

3.250*

44.668

54.600

1.968

0.596

120.441

-1.037

0.582

-14.524

1.030

-0.553

15.837

128

Card # 2

15225

✓ 12498

-0195 # 2.1
-0199

2 24.7 +9 59

-38.5 (11)
R6 - 4

-20131.9

-200

19,323

43.585

1897.0

+9

5-8

38.63

1893.0

1.034

44619

6.45

304

195

411 (2)

11.46
5009

174

43.848

+220

152-710

296

42.05

19343

15706

0198-204

1292-204

40.3

42.09

14343

4.55

43.756

1292-204

40.3

40.15

1440.25

37.3

406

208

404

40.41

41.25

441.3

818
2492

-256

-204

-246

-38.5

-8.84

129

VELL : -38.200
DULLS : 31
TANCE : 2.480
DEC : -201.000
R.A. : -200.000
DEC. : 10.000
R. : 2.480

1 (U) : 4.897
2 (U) : 0.378
3 (U) : 0.843
DU : N-1386.421
U : -24.472

PI (U) : -0.624
PI (U) : 8.216
PI (U) : 8.201
DU : 217.012
U : 3.212

PI (U) : 0.328
PI (U) : 0.204
PI (U) : -0.728
DU : N-1008.733

R.A. : -2.400
DEC. : 10.000
R.A. : -296.000
DEC. : -204.000
TANCE : 2.460
DULUS : 31
VEL. : -38.500

11 (U) : 0.667
12 (U) : 0.378
13 (U) : 0.643
dU : % -1286.421
U : -64.676

11 (V) : -0.654
12 (V) : 0.710
13 (V) : 0.261
dV : 217.019
V : -3.318

11 (W) : 0.358
12 (W) : 0.594
13 (W) : -0.720
dW : % -1068.733
W : -5.129

2 25.9 + 29 42 59 66 (140.3) 8

1397

140 15355
562964
+290423

(920)

140 15355
562964
+290423

5.88 + 0.58 + 0.10 = 6.56
+5.05 = 11.61
+0.22 = 11.83
+0.14 = 11.97

120 S = -10
100 S = 8.0
100 S = 0.56

2 25 17
2 25 17
2 25 17

100 100 100
100 100 100
100 100 100

100 100 100
100 100 100
100 100 100

100 100 100
100 100 100
100 100 100

100 100 100
100 100 100
100 100 100

100 100 100
100 100 100
100 100 100

130

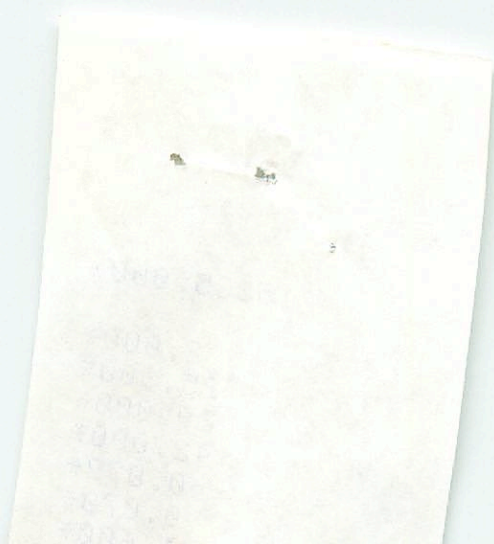

15335.000*

2.000*

25.900*

29.000*

42.000*

-0.072*

0.070*

1.600*



2.400
 20.700
 -74.000
 88.000
 1.500
 18
 43.000
 0.000
 0.000
 0.730
 0.32
 0.000
 -128.000

(U)
 (U)
 (U)
 (U)
 (U)

R.A.
 DEC.
 R.A.
 DEC.
 ANCE
 ULUS
 VEL

R.A. : 2.400
DEC. : 29.700
R.A. : -74.000
DEC. : 68.000
ANCE : 1.260
ULUS : 18
VEL. : 42.000

(U) : 0.667
(U) : 0.139
(U) : 0.732
DU : -158.330
07.926

749.000*

2.000*

23.700*

-15.000*

-23.000*

-0.075*

-0.121*

2.0 2.300*

25.1 23.840

-29.400

-3.588

0.434

-275 -29.717

-0.196

-0.085

-2 -3.147

-0.266

-0.897

131

+20 13.711

15830 2 31.0 442 34 + 16.5

24431

492550

758 426 228 334 2584
759 430 232 323 ①

60 315

132

Faint, mirrored text from the reverse side of the paper, likely bleed-through from another document. The text is mostly illegible due to fading and the angle of the page.

0.379
0.882
0.280
-0.280
-73.555
-7.026

M
MP
(M) q3
(M) q2
(M) q1

0.590
0.469
-0.657
% -1692.70
-45.803

U
DU
(U) q3
(U) q2
(U) q1

54.88
12
DU q3
(U) q2

6.74 558 511 288
131 151
— 0M4

7 3 3

16160

33.3 +04 39

7259 218

623121

7520

5.82 +0.99 +0.77 5

2154

16039E

B 11.66 +1.62 +1.09 2m6

142753

092

6

+71 +1 +33

+1209⁵⁹ +1460⁶⁰

1473

+1.6

294

560

7813

RC

5.79 +552

518

271

+1.807 +1.559

579

557

264

FAS

356 813

256

872

1.8068 1.4567

80 2160 +6.5758

20.2

23248 8w(2)

148A(16)

38A(10)

50X(12)

1475

14 24 16 165

620 784 114 553 11.507 11.4159 123.4 164 13 6865
-1120 -105 1417 132 -5.532 6216 +23.2 +15 114 .1
-41 +26 171

140

16160

2

33.3

+6

39

1832

+22.8

264

$$5.82 + 0.59 + 0.77$$

$$8 = 0.5 ?$$

and values

$$\bar{r} = 447$$

1600
800

200
400

1200

133

Handwritten notes on a piece of paper, possibly a receipt or ledger. The text is faint and mostly illegible due to fading and bleed-through. Some legible fragments include:

- Top center: A small rectangular stamp or mark.
- Left side (vertical text):
 - ... 1000 ...
 - ... 2000 ...
 - ... 3000 ...
 - ... 4000 ...
 - ... 5000 ...
 - ... 6000 ...
 - ... 7000 ...
 - ... 8000 ...
 - ... 9000 ...
 - ... 10000 ...
- Right side (vertical text):
 - ... 1000 ...
 - ... 2000 ...
 - ... 3000 ...
 - ... 4000 ...
 - ... 5000 ...
 - ... 6000 ...
 - ... 7000 ...
 - ... 8000 ...
 - ... 9000 ...
 - ... 10000 ...

16160.000*

137

2.000*

33.300*

6.000*

39.000*

1.801*

1.458*

-0.750*

7.079 207

26.000

684

8.334

0.646

28779

~~75.051~~ 193.1

-0.599

0.193 -1.0

75

0.045

1.800

6/36/11

-0.637

2.8

780

83

10.6

133.1

500 2 28.2 +6 10
2 33.2 12.5 +6 34.92

W 146.4 A

.126 ± 3 S

A
5.82 + 49 + 0.775 M
5.86 + 0.45 + 0.50 1 R } K 3 E R
5.79 + 0.45 + 0.98 C

Ci 20.175 + 1.79 + 1.45

11.66 M ---
70" 147

497
461
535

↙ + 60348

B 11.66 + 162 + 109 dm6 JM

A 423.1 7 W V
+ 22.5 W S
+ 26.4 V 2

* Common mov, with G.C. 3121 (S. 9 mag, Ko).
Parallax is assumed to be same for both stars.

AB - 109°, 165"

0.9
#3.1

5.36 + 0.36 R
10.26 + 1.28 R

+ 1.805 + 1.460
+ 1.822 + 1.463 S R

134



396.000*

2.000*

33.200*

6.000*

35.000*

0.805*

1.460*

16176 2 33.8 +38 3/ FS

HR750 20392

313266

5.53 +48 +04 2699

68

[m] 288 +17

1220 .160 .463 ② SPC 2.641 ④ LT

+14
-17

[C] 399 +12
489

3630. +140 -345 -180

+30

+442 -952 -503

255

+0125-113

147 463

Century

188
2182
+119

425 GC
+146 -192 5125
+193 -182 -1

143-113

+146

135



207

755.000*

2.000*

33.000*

38.000*

31.000*

0.143*

-0.193*

2.950*

33.905

1.400

0.428

0.767

17.725

-0.919

0.547

-35.004

-0.518

-0.337

-20.606

135

R.A. : 2.550
DEC. : 38.500
R.A. : 188.000
DEC. : -163.000
DISTANCE : 2.820
MODULUS : 37
VEL. : 1.400

q1 (U) : 0.644
q2 (U) : 0.009
q3 (U) : 0.765
dU : 441.871
U : 17.263

q1 (V) : -0.659
q2 (V) : 0.515
q3 (V) : 0.548
dV : -857.588
V : -30.658

q1 (W) : 0.389
q2 (W) : 0.857
q3 (W) : -0.338
dW : -390.641
W : -14.788

135

1.0-
+0.1
+0.2

11
20
30
40
50

086034

1106024

1258 2444
-0096 1726
+0272 0243

1258 2444
-0096 1726
+0272 0243

439 000 765
-660 569 441
396 819 416

2.0+
+0.2

086034

1106024

11
20
30
40
50

209 126
324 126

331

104

1321 151 1488 0 SPC 2.1210 + 0.1

3-11
60
90
120

2.6

16220

16220
HNDL
GT3139

115
107
21

2 341 +32 40

8378

+0060 F3,0 +063

+021

+067 +064 64

26

7.4.

100.000
100.000
100.000

100.000

100.000

PL232/VL

2

241 +24 20 30

706 1232 1008 392 ① 381
325 177 390 2646 +465
(424)

714/65

401

321 204 164 477 2678 +3.95
650 259 197 474 ① 476
6482 9907 1931

+0105 -011

+0044 +003

5297 -1341 0086

+0102 -004 40 461

111

134.7-004

19.9 29.10

20.55 29.1

20.6 29.15

F0102-016

143-011

217
292

2.22

139~16

50 400

153

76

2.95

11.4

cashy

1357

R.A. DEC. 19.359
PM. R.A. DEC. 19.359
PM. DEC. 19.359
DISTANCE 19.359
MODULUS 19.359
RAD. VEL. 19.359

d1 (U) 19.359
d2 (U) 19.359
d3 (U) 19.359
d4 (U) 19.359
19.359

d1 (U) 19.359
d2 (U) 19.359
d3 (U) 19.359
d4 (U) 19.359
19.359

R.A.	:	2.550
DEC.	:	24.350
PM. R.A.	:	0.000
PM. DEC.	:	0.000
DISTANCE	:	0.000
MODULUS	:	0.000
RAD. VEL.	:	10
	:	0.000

q1 (U)	:	0.644
q2 (U)	:	0.196
q3 (U)	:	0.740
dU	:	0.000
U	:	0.000

q1 (V)	:	-0.659
q2 (V)	:	0.634
q3 (V)	:	0.406
dV	:	0.000

0.000.0

0.000.0	:	R.A.	1
0.000.0	:	DEC	2
0.000.0	:	R.A.	3
0.000.0	:	DEC	4
0.000.0	:	TANCE	5
0.000.0	:	DULDS	6
0.000.0	:	VEL	7
0.000.0	:	(U)	1
0.000.0	:	(U)	2
0.000.0	:	(U)	3
0.000.0	:	UB	4
0.000.0	:	U	5
0.000.0	:	(U)	1
0.000.0	:	(U)	2
0.000.0	:	(U)	3
0.000.0	:	UB	4
0.000.0	:	V	5
0.000.0	:	(U)	1
0.000.0	:	(U)	2
0.000.0	:	(U)	3
0.000.0	:	WB	4
0.000.0	:	W	5

Handwritten scribble or signature

R.A. : 2.550
DEC. : 24.350
R.A. : 153.000
DEC. : -16.000
TANCE : 2.950
DULUS : 39
VEL. : 14.400

1 (U) : 0.644
2 (U) : 0.196
3 (U) : 0.740
dU : 410.574
U : 26.623

1 (V) : -0.659
2 (V) : 0.634
3 (V) : 0.406
dV : -483.276
V : -12.962

1 (W) : 0.389
2 (W) : 0.748
3 (W) : -0.537
dW : 200.390
W : 0.060

137

16234

dep.

2

33.9

412

14

dfs

(4.3)

HR763

2153

550
110
July

Vendor

6c2133

31 Nov

5.66	447	-05	3399
338	1571	381	3399
1281	188	421	
.336	.146	.380	(2) SPC 2.615 (3) ct

[M] 206 3438

~~333~~

1456

350

(2) SPC 2.615 (3) ct

2.615

[C] 313

116

2.64

124-35 43

71-122 127

8m = Old work

60 355

0850 - 0886

A66-85

File 6 dep

893

repaired outside

893
-893
d. 11/8

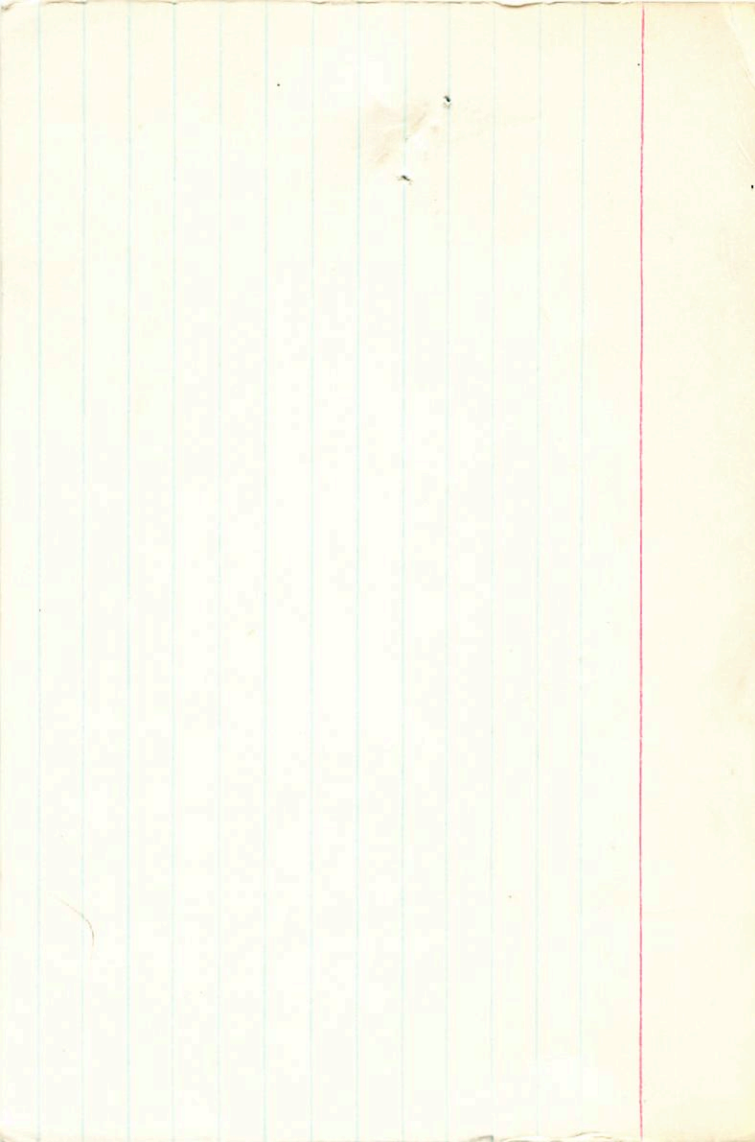

31 Am

16234 2 33.9 +12 14 5.7 dF5 +6.88
 1471 0191 089

+0190 ± 1.7 -082 ± 1.5
 +0188 -085

5133 54.037 1896.2 +12 13 54.95 1896.2
 30-1 -1.022
 53.015
 53.720 19
 739

6722
 54876 5391
 374 3306

4.41 +0190 -0845
5936 +0188 -0828
 223 278 -082
 195343

2.55
 1224

38.2

32.255 2201
21.252
 53.5043
 5512
 595 + 91.4
 401

23.115 1428.09
34.11
 57.833 1033
 -46

56.37 1940.06
56.427
 56.6 34.4
 55.34 55.42
 +5 38.2

56.11
56.11
 -3.25

53.461
 +4



138



2.650
12.250
285.000
-86.000
2.100
26
9.000

0.644
0.347
0.682
708.727
24.098

-0.659
0.705
0.264
-1156.845
-28.319

0.389
0.613
-0.682
261.441
1.419

138

VEL. : 0.000
DULUS : 38
TANCE : 2.280
DEC. : -88.000
P. A. : 207.000
DEC. : 12.228
P. A. : 2.228

U : 0.182
UB : 22.222
3 (U) : 0.000
2 (U) : 0.247
1 (U) : 0.044

-88.000
0.000
0.247
0.044
2 (U) : 0.247
1 (U) : 0.044

R.A. : 2.550
DEC. : 12.250
R.A. : 293.000
DEC. : -88.000
DISTANCE : 2.560
MODULUS : 33
VEL. : 8.000

U1 (U) : 0.644
U2 (U) : 0.347
U3 (U) : 0.682
dU : 729.302
U : 29.165

V1 (V) : -0.659
V2 (V) : 0.705
V3 (V) : 0.264
dV : % -1187.935
V : -36.509

677-18

2 342

-3 2+

div +5/6

16259
-3.410

8.04 544 477 261 (2)

(47) 40

21

726
60753

1628
12
6.46

70222 + 059 (Caroline)

382 59

333

59

1.63

+8.6

M1 : 10.261
 q1 : -50.033
 d3 (M) : -0.822
 ds (M) : 0.508
 dt (M) : 0.526

q1 : -11.200
 d3 (M) : -50.573
 ds (M) : -0.995
 dt (M) : 0.245

q1 : -57.712
 d3 (M) : -210.866
 ds (M) : 0.432
 dt (M) : 0.825

NET : -52.890
 DOUBLE : 52.890
 STANDE : 210
 DEC : -50.000
 R.A : 50.000
 DEC : 12.920
 R.A : 15.280

R.A. : 2.500
DEC. : -15.450
1. R.A. : -73.000
1. DEC. : -120.000
DISTANCE : 1.570
MODULUS : 21
D. VEL. : -27.500

q1 (U) : 0.652
q2 (U) : 0.622
q3 (U) : 0.435
dU : -570.986
U : -23.715

q1 (V) : -0.657
q2 (V) : 0.749
q3 (V) : -0.086
dV : -206.712
V : -1.900

q1 (W) : 0.379
q2 (W) : 0.230
q3 (W) : -0.897
dW : -256.933

131 W : 19.361

15830 2 31.0 442 34 + 16.5

24431

442550

7.56 426 228 331/ 2584
959 430 232 323 ①

40394-192

406-192

26 315

252

192

258

416

132