

e sco

(2.55)

HR5928

-089 +074 +165 (3)  
15 838 -29 04 16 B2 D-D

142669

78104

3.88 -20 -87 C

264830

675

-83

2.694

(41)

-020 -022

179874 1652647  
48 40 29

7.70

6.23

-0199 -0202

413 ± 1.1

10 3.80  
-2.53

-19 +183

15.20 25.10

-0208

7.970.89

977 -35 -209 -885 966

-021 -020

15 6.90

008 -025

19433 -4450  
3218 -8938

0800 0292  
-4240 2020

~~10 = 4.8~~

10 = 13  
10 = 3.79 (6.3)  
-23

-83

MV -2.5

47.513 1.7

~~-020842.0~~ -022642.0  
~~-02014~~ -0228  
~~-03210.80~~ 23.8

~~39~~  
~~552~~

~~-0215~~  
~~5014~~

032  
~~1.20~~  
9.50

~~-0286~~

47.452

64.86

11.12

~~-33~~  
~~11.41~~

~~-02146-0380~~

~~455~~

~~-02119~~  
~~0288~~

47.504

39.44

10.53

-0186

~~-9~~

~~-24~~

~~-24~~

~~-0480-0205~~

46.442

34.70

10.94

-0188-0229

47.460

65.88

11.17

~~-43~~  
~~11.60~~

9145  
-4766

0278

2

~~-3932-9291~~  
0031  
-24  
606

Page 1

(45096)

15 538

275 024

23

02

AGE

12.02 24.95

1.6 (P)

9.98 1.24

4.15  
APR 53

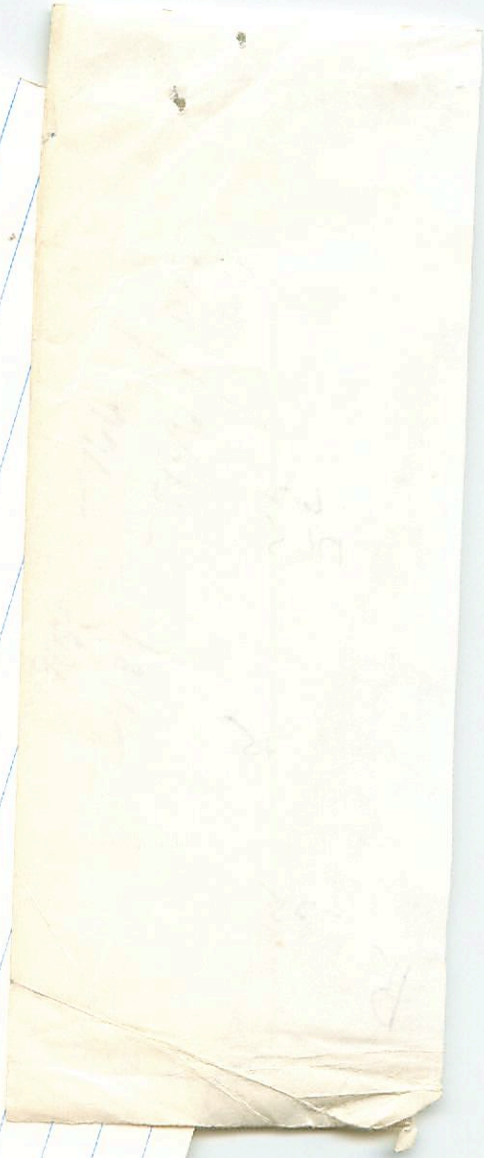

16

142805

15 543

21 20

A019

5129

13.56 14.11  
4,201.01

1264

5138

17



1000000

1000000

1000000

1000000

1000000

1000000

1000000

1000000

1000000

1000000

1000000

1000000

1000000

1000000

1000000

1000000

1000000

1000000

1000000

R.A.  
DEC

34636 47

$\frac{690}{90}$

34639

$\frac{690}{90}$

7085

20416

$\frac{2083}{32}$

3927

1485

$\frac{2112}{27}$

1120-1213

1102-1285  
12055-12346

0856

2

12124.0 - 12743.5  
29

12007

1224

12011

29

~~12015~~  
~~12110~~

1224

1228

18.84

34130

$\frac{690}{90}$

6611

2020

~~12115~~  
~~12115~~

12910

12707

12001

12010

12001

12001



PM. DISTANCE :  
PM. DEC. :  
R.A. :  
R.A. :  
DEC. :  
DEC. :  
R.A. :  
R.A. :  
DEC. :  
DEC. :  
R.A. :  
R.A. :  
DEC. :  
DEC. :

-11.000  
300  
-21.200  
-13.300  
-24.700  
12.200

R.A. :	15.900
DEC. :	-24.700
PM. R.A. :	-13.200
PM. DEC. :	-21.300
DISTANCE :	6.500
US :	200
	-11.000

142854

10 54.8 - 23 23

7883

8.82 - 16.23

6.73

8.18 1.09

035 052 883 2237

1.9 (n) 4455 64487

164451

56

91116

2 (6.8)

9786

0182

6.26

9132

8852

0002

10

206507

206507

86

R.A. : 15.900  
 DEC. : -23.400  
 R.A. : 0.000  
 DEC. : 0.000  
 DISTANCE : 0.000  
 MODULUS : 10  
 VEL. : 0.000

q1 (U) : -0.399  
 q2 (U) : 0.134  
 q3 (U) : -0.907  
 dU : 0.000  
 U : 0.000

q1 (V) : 0.655  
 q2 (V) : 0.734  
 q3 (V) : -0.180  
 dV : 0.000  
 V : 0.000

q1 (W) : -0.641  
 q2 (W) : 0.666  
 q3 (W) : 0.381  
 dW : 0.000  
 W : 0.000

9

142805  
210423

15 543 - 21 21

26 60

01162 01173 - ~~00188~~ 01185  
0249 0249 - 0239

0245  
0245

863 507 264 464 444

11  
 $E = +1.00$   
-019 +038  
 $\frac{0.32}{0.21}$   
15 57.4 -22 24  
80.515

SS 5553  
143275  
1087

1.50  
2.22-11-50  
2.602  
2.6.24  
-12.4  
-01.52  
-11.4  
+016

245  
276  
28  
3.0  
8.9  
1.8 =  $v_0$   
5.7  
MSU  
-0.075 -0.205  
-0.075 -0.000  
-0073  
0360  
050

103

3.4 ± 0.7  
-0.115 1022  
-0.115 1022

59.5  
287 = 0  
 $V_0 = 1.82$   
5.65  
-2  
-1.02  
-3.83

0200  
1529  
-0003  
-1554 226  
-1543 226

888  
414  
-15  
607 444-648-698  
9205  
9105  
9105  
-9710



20

R.A. : 12.350  
 DEC. : 22.280  
 R.A. : 12.280  
 DEC. : 22.100  
 TANCE : 2.250  
 DULUS : 201  
 VEL. : -11.400  
 (U) : -0.380  
 (U) : 0.107  
 (U) : -0.210  
 (U) : 2.400  
 (U) : 11.200  
 (U) : 0.224  
 (U) : 0.240  
 (U) : -0.120  
 (U) : -11.400  
 (U) : -21.210  
 (U) : -0.200  
 (U) : 0.227

0  
 0

R.A. : 15.950  
DEC. : -22.500  
R.A. : -12.900  
DEC. : -22.100  
TANCE : 6.520  
DULUS : 201  
VEL. : -11.400

*q.v*  
1 (U) : -0.389  
2 (U) : 0.147  
3 (U) : -0.910  
dU : 6.600  
U : 11.699

*10.00*  
1 (V) : 0.654  
2 (V) : 0.740  
3 (V) : -0.160  
dV : -114.406  
V : -21.213

*-21.00*  
1 (W) : -0.649  
0.657

*20*

8000 / 9168  
ALCO / Fresh 1568

2508516

4442-1511

696786 21881

19591

558 25 14 055 51

78530

21

143600

15 543 22 33 8555

64586

6587 433 211 960

11M-22FB  
8.26 0.40  
SM11

6.86 1.111  
10.71 0.4

110

~~880~~

5009

-4459

5570

0255

-858

8431



DEC.	:	21.000
STANCE	:	0.000
MODULUS	:	0.000
VEL.	:	0.000

22

Handwritten text on a piece of paper, possibly a receipt or note, with some illegible markings and numbers.

4493  
13674  
-10-33-31

SHIT: 1000  
COOL: 1000  
-22-33-33

3333  
3333  
3333

44  
44

69286

16 019 - 20 10

1440441  
054

8.50 0.5.8

211 023

NO. 5

37.04 - 7206

8.40

15-1 05:41

1000	1876
0180	8588
┌ 6885 -	
└ 2255 -	

23

ASCAH1

CH826

7.75 707.7

16 038 24 42  
800 91

202

9528 505-  
L520 259

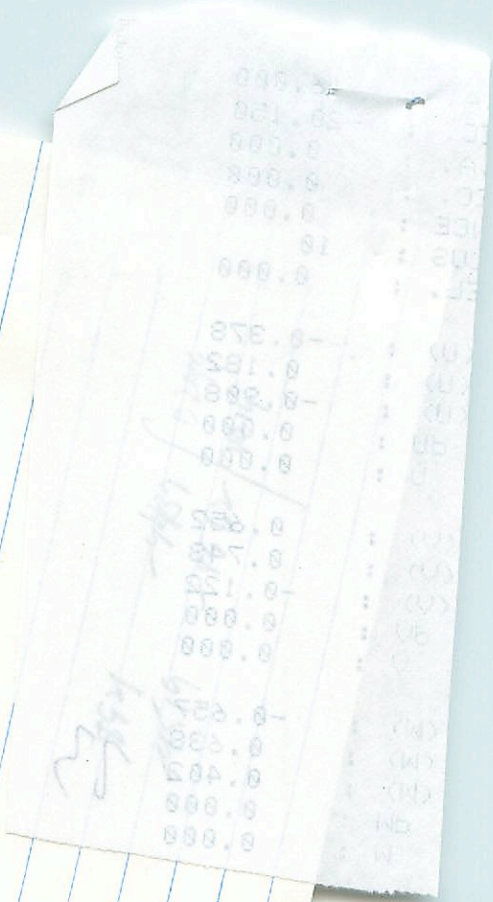



C.	:	16.000
A.	:	-20.150
C.	:	0.000
CE	:	0.000

24

70000-0559 455912

BSU 16 02.5 -15 40 80.5  
14 B24

59848 2.50-07-85 C  
1442178 425 071 171 247

2160910 AB +506+048 +013 26073 W350

435-546-699-986 414  
-612 435-546-699-986 414

6.075  
6.55M

117

1510-0191  
PNS

3.4

9332-35070148  
3542-4116-10022

5600-0095  
1600-0200

Ex 120

9886 -404110255  
-0058 PMS  
-15863-49447 0039

24488  
16.5 1.12  
324

~~0000~~  
~~0000~~

~~0000~~  
~~0000~~

~~0000~~  
~~0000~~

~~0000~~  
~~0000~~

0000  
0000

0000

0000

0000

0000

0000

0000

0000

0000

0000

0000

0000 100 0000

0000

5987

44234

16

033

00420

(5895)

(918918)

-0011-0293/FNS

0170-0293

86 78 40

0890826267

404  
404

12  
42

SIS

1587 3106

280 467

923 409 0324  
2304 1966

114-4092  
2304-1966

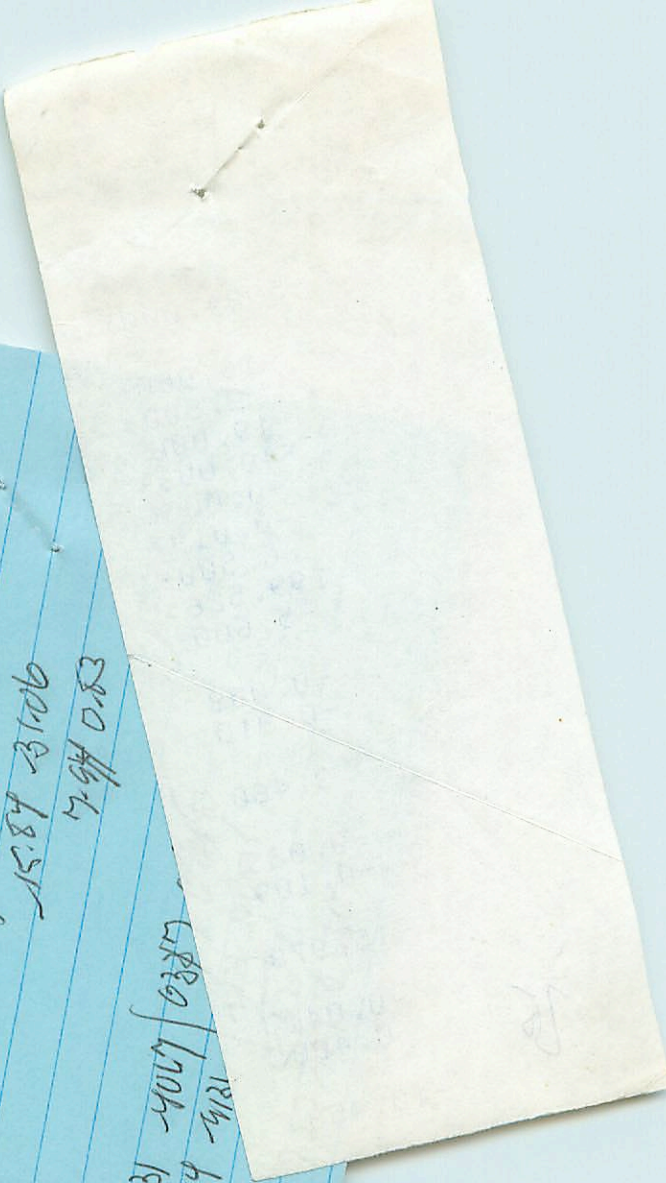



5984-000\*

16.00

26

U : -21.052  
d3 (U) : -146.205  
d2 (U) : -0.332  
d1 (U) : 0.688  
0.458

U : 11.017  
d3 (U) : 41.288  
d2 (U) : -0.926  
d1 (U) : -0.086  
-0.368

RAD. VEL. : -8.000  
MODULUS : 155  
DISTANCE : 5.258  
PM. DEC. : -29.090  
PM. R.A. : -21.080  
DEC. : -21.080  
-36.650  
R.A. : 16.050

R.A. : 16.050  
DEC. : -36.650  
PM. R.A. : -21.000  
PM. DEC. : -29.000  
DISTANCE : 5.950  
MODULUS : 155  
RAD. VEL. : -5.000

q1 (U) : -0.368  
q2 (U) : -0.086  
q3 (U) : -0.926  
dU : 41.230  
U : 11.015

q1 (V) : 0.650  
q2 (V) : 0.688  
q3 (V) : -0.322  
dV : -146.507  
V : -21.079



③

-084 +074 +278

148

-36 40

16 033

426

B 2.5 II

Q buy

5957

2.719

2.668

7028 91

144244 4.21-18-71

8701

-5322

(-72)

E=+03

5703

413

413

413

413

413

413

413

-0170-0293

F1K6

115.110.9

104

-00159-0337 F1M4

278

278

278

278

+21

-084 088 261 2667

10 = 417 6.15

10 = 417 6.15

10 = 417 6.15

10 = 417 6.15

10 = 417 6.15

10 = 417 6.15

10 = 417 6.15

10 = 417 6.15

10 = 417 6.15

10 = 417 6.15

10 = 417 6.15

Plunk

278

278

278

278

278

278

278

278

278

278

278

278

278

278

-020-031

05747-3066

2006

9304

278

278

278

278

278

278

278

278

278

-021-027

-23

404

MV-205

278

278

278

278

278

278

278

278

278

278

vol

E = +3

10 = 417 6.15

10 = 417 6.15

10 = 417 6.15

10 = 417 6.15

10 = 417 6.15

420.00

174.00

89.00

205

18125 67  
64

$\frac{15}{94}$

18100 7018  
8100

$\frac{101}{107}$

18100  
 $\frac{1}{1}$   
094

5629

$\frac{1}{1}$

18146  
 $\frac{17}{129}$

2962

-001612.5 -037122  
-0224 -022 478 47  
-0020 -027  
-0020 -030  $\frac{168}{310}$

1009

$\frac{24}{522}$

429

$\frac{1}{1}$   
498

399

$\frac{14}{1}$

413

-0018 -030

-0016 -027

-0193

$\frac{0321}{-020 -028 -0069}$

9549 -4283

-2969 -5036

72



5957.000-

16.000\*

3.300\*

-36.000\*

-40.000\*

-0.000\*

-0.020\*

545

5988

16 03.1 -23 28

144334

553 -0.09 -0.56

-9.5

+0.57 21 253 2.721

126 348 2263

E = 0.06

$\frac{252}{600}$

-0.7

(Handwritten scribble)

Handwritten scribble in a box

10 110

+2.5

-00 067 -0347 26

-0.3

-00087 -030966 0258

5.95

9071 -4078 } 0246

4223 -8991 } -0.10

Handwritten scribbles

28

79106

6002 16 048

4167 221

746 0.8

-12 37

14478

FOA

5.74 + 0.1 1.43

5007

071 103 946 2.781

slsh

186 944

272  
1276

PABP  
24/10/16

1000

$m_V = -0.45$   
 $V_0 = 5.45$   
 $\frac{5.50}{5.50}$

-15, -20, -6, -50, -8



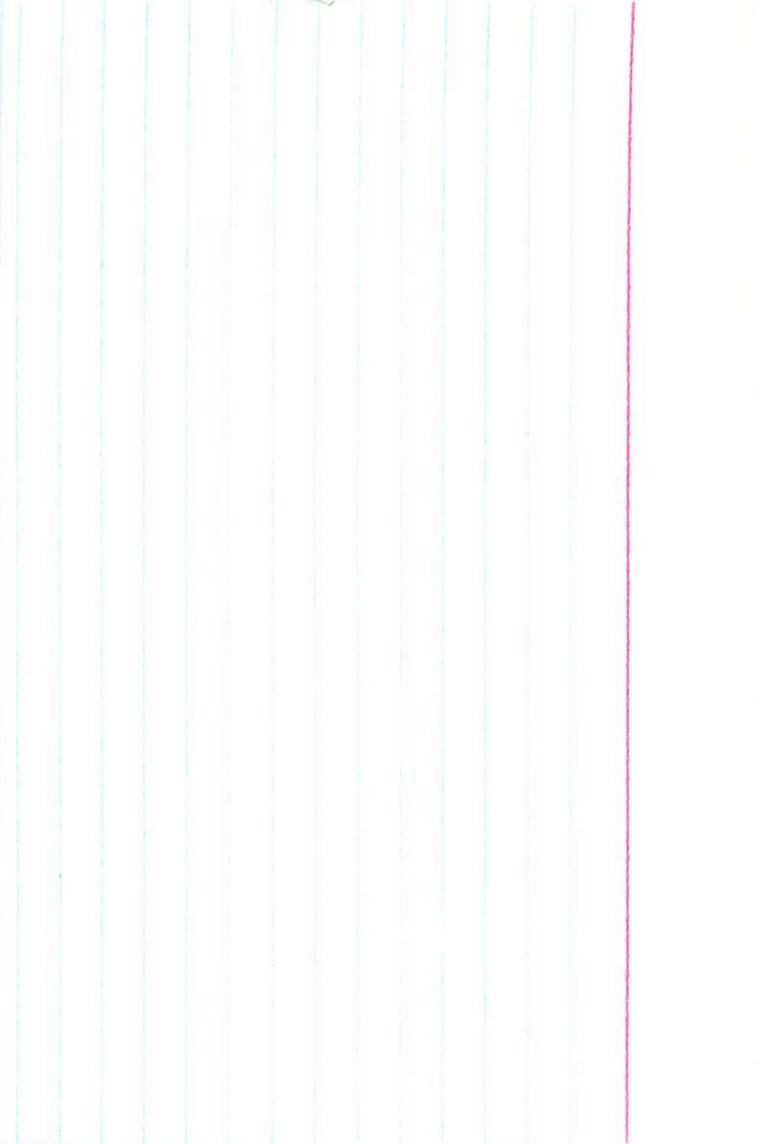

165421

16 048 - 3605

845

94040

21431

507607

1639 - 2428  
8742 - 08016.6

9710	- 4076	0335
- 2389	- 9132	- 0030

29

08952

16 039 - 29 41

655

M4484

9.96 0.58

ND

~~8112~~ 171.25  
8112 1205 1.52

!

Fragment of a document with faint text and numbers, including "1941" and "1205".

000.0  
000.0  
000.0  
000.0

MP  
(M)  
(M)  
(M)

EB  
ZB

30

*[Faint, illegible handwritten text on a piece of paper, possibly bleed-through from the reverse side. The text is mirrored and difficult to decipher.]*







5993.000\*

16.000\*

3.900\*

-20.000\*

-32.000\*

-0.013\*

-0.023\*

6.500\*

199.526 <sup>164</sup>

3.800

0.004

-0.915

-2.769

-0.122

-0.116

-24.773

8555

171 095

20 500

199241

13063

8.50 0.89  
25.00

100  
100  
100

gout job done

910

910 -4349 0257  
-4145 -5005  
8100 5005  
6550 0018

193  
193

2000

159 22.55 5.64

32

IST: -0.9005

.A.	:	19.050
EC.	:	-24.350
.A.	:	0.000
EC.	:	0.000
NCE	:	0.000
LUS	:	10
EL.	:	0.000
(U)	:	0.301
(U)	:	0.102
(U)	:	-0.948
NP	:	0.000
U	:	0.000
(V)	:	0.352
(V)	:	0.912
(V)	:	0.210
NP	:	0.000
V	:	0.000
(M)	:	-0.886
(M)	:	0.397
(M)	:	-0.239
MP	:	0.000
M	:	0.000

32

R.A. : 16.050  
 DEC. : -24.350  
~~R.A.~~  
~~DEC.~~  
 STANCE : 0.000  
 MODULUS : 10  
 VEL. : 0.000

q1 (U) : -0.368  
 q2 (U) : 0.113  
 q3 (U) : -0.923  
 NP : 0.000  
 U : 0.000

q1 (V) : 0.650  
 q2 (V) : 0.741  
 q3 (V) : -0.168  
 NP : 0.000  
 V : 0.000

q1 (W) : -0.665  
 q2 (W) : 0.662  
 q3 (W) : 0.346  
 MP : 0.000  
 M : 0.000

32

1  
2  
3  
4  
5  
6  
7  
8  
9  
10  
11  
12  
13  
14  
15  
16  
17  
18  
19  
20  
21  
22  
23  
24  
25  
26  
27  
28  
29  
30  
31  
32  
33  
34  
35  
36  
37  
38  
39  
40  
41  
42  
43  
44  
45  
46  
47  
48  
49  
50  
51  
52  
53  
54  
55  
56  
57  
58  
59  
60  
61  
62  
63  
64  
65  
66  
67  
68  
69  
70  
71  
72  
73  
74  
75  
76  
77  
78  
79  
80  
81  
82  
83  
84  
85  
86  
87  
88  
89  
90  
91  
92  
93  
94  
95  
96  
97  
98  
99  
100



R.A. :  
DEC. : 15.900  
R.A. : -21.350  
DEC. : 0.000  
TANCE : 0.000  
DULUS : 0.000  
VEL. : 10  
0.000

1 (U) :  
2 (U) : -0.399  
3 (U) : 0.167  
NP : -0.902

U : 0.000

AA 311 330

2455

16885 224  
16885 224  
16885 224  
16885 224

6660 = 0.979

142990 2 000 0 515  
3115 0 000 2 066 6 6 1

54-0280-0-45  
057 257

68845

20

0117-0210-0127-0110-0110-0110  
0245-0210-0211-019

174  
174

1111 1111  
2406 2406  
6080 6080

613 613

886-747-709-881-423

1007-0222-6000-400-400-  
US=602  
12.9-12.9  
12.9-12.9

FE0-010

He Ward

9185 8116

4078-460

15.51  
12.2  
12.2  
12.2  
12.2  
12.2

16885 224  
16885 224  
16885 224  
16885 224

34636 47

$\frac{54}{690}$

-02174.0 -02743.5

2.9

-02007

-024

2011

$\frac{1.22}{1.22}$

~~-02175~~

-024

18.84

34639

$\frac{2}{642}$

2085

20116

$\frac{-32}{20.83}$

20.83

-02102 -02255

-02055 -02256

34660

$\frac{-12}{648}$

3925

14.85

$\frac{-22}{21.12}$

21.12

-02120 -02213

0256

2

34630

$\frac{-14}{720}$

6601

20220

$\frac{-12}{2112}$

-02400

-02414

02212

02001

02113

02707

02105

02054



5928.000\*

15.000\*

53.000\*

-29.000\*

-4.000\*

-0.020\*

-0.023\*

6.000\*

158.489

1.300

0.033

-0.011

6.2  
176.5



142705

(65096)

15 535

-23 02

7.75 0.24

AOE

12.02 24.95

1.60

446

9.96 24.9

446 53

9.88

-7463

1816

-8846

0277

15

-21

-2

4.040

-0.10

16





R.A.	:	16.000
DEC.	:	-21.850
1. R.A.	:	0.000
1. DEC.	:	0.000
STANCE	:	0.000
MODULUS	:	10
0. VEL.	:	0.000

q1 (U)	:	-0.378
q2 (U)	:	0.155
q3 (U)	:	-0.913
du	:	0.000
U	:	0.000

q1 (V)	:	0.652
q2 (V)	:	0.745
q3 (V)	:	-0.144
dV	:	0.000
V	:	0.000

q1 (W)	:	-0.657
q2 (W)	:	0.649
q3 (W)	:	0.333
dW	:	0.000
W	:	0.000

21

143600

15 543 - 22 33 89.55

98549

076 112 887 785

-1143 - 22.83  
8.26 040

6.86  
10.7 - 1.641

110

~~058~~

5009

-4499

0.255

-4352

-8931

0.000

0.0

-154 2265 5.92

22

000.0

001.0

002.0

003.0

004.0

005.0

006.0

007.0

008.0

009.0

010.0

011.0

012.0

013.0

014.0

015.0

016.0

017.0

018.0

019.0

020.0

021.0

Handwritten scribble

Vertical text on the right side, possibly a list of items or a column of data.

A. : -66.000  
C. : -20.150  
A. : 0.000  
C. : 0.000  
CE : 0.000  
US : 10  
L. : 0.000

(U) : -0.378  
(U) : 0.182  
(U) : -0.908  
NP : 0.000  
U : 0.000

(V) : 0.652  
(V) : 0.748  
(V) : -0.122  
NP : 0.000  
V : 0.000

(W) : -0.657  
(M) : 0.638  
(M) : 0.402  
MP : 0.000  
M : 0.000

23

h100 / 2958 - 6158  
h100 / 6846 - 1258

L620 0.99  
96.78 2.28 8.85 -

ceat 56 7.

2021 24 12 8.00 91

FSCH41  
LH826



24



Faint, illegible text, possibly bleed-through from the reverse side of the page. The text is arranged in several lines and is difficult to decipher due to its low contrast and blurriness.

Handwritten mark or signature in the bottom right corner, appearing to be a stylized '15' or similar characters.

5984.000\*

16.000\*

2.500\*

-19.000\*

-40.000\*

-0.005\*

-0.019\*

6.500\*

199.526 <sup>200</sup>

-5.600

-0.008

-0.910

3.460 <sup>13</sup>

-0.083

-0.109

-15.978 <sup>17</sup>

-0.041

0.400

-10.458

25

9.27.127 2.3.0

2.1.2

9921 4014 1208 1266  
8420 6320 1208 1266

280 464

9018 18.51

6170-0119

565

600

10

154 404

6970 170 280 480

Handwritten notes in circles and boxes, including "2.1.2" and "10.2.0".

04 70 030 71

Handwritten notes at the bottom right, including "12.2.0".

26