



R.A. : 8.350
DEC. : 53.400
R.A. : -48.000
DEC. : -91.000
DISTANCE : 3.960
MODULUS : 62
VEL. : 21.300

q1 (U) : -0.558
q2 (U) : -0.253
q3 (U) : 0.790
dU : 184.818
U : 28.277

170
174
48

q1 (V) : -0.142
q2 (V) : 0.967
q3 (V) : 0.209
dV : -397.992
V : -20.203

q1 (W) : 0.817
q2 (W) : -0.004
q3 (W) : 0.576
dW : -109.089
W : 5.517

17

3284
90564
11438

8 20.5 715 30 F-0

5.54 + 16 + 17 (1544)

(FNC)

-10376 8280

-053-028

60x

Dms 1

091 217 1.026 2837

1406

5PC

2.837 (4) 44

233
466

442

a = 119

-5354 23.05

8.24

1007
1500
1.417
157

-54
-24
5740

1358

0308

-482-0532

8590

-306-0042

82

40.8

23.0

103

AD. MELL. : 1.58
MODULES : 2.488
DISTANCE : 28.488
FM. DEC. : 28.888
FM. R.A. : 28.888
8.388

D1 (U) : 10
D3 (U) : 10 Sp
D3 (U) : 10 Sp
U : 10
U : 10
U : 10

D1 (U) : 10
D3 (U) : 10
U : 10
U : 10
U : 10

D1 (U) : 10
D3 (U) : 10
U : 10
U : 10
U : 10

PL

R.A. : 8.350
DEC. : 18.500
FM. R.A. : -56.000
FM. DEC. : -28.000
DISTANCE : 5.400
MODULUS : 120
AD. VEL. : 35.800

q1 (U) : -0.558
q2 (U) : 0.245
q3 (U) : 0.793
dU : 108.094
U : 41.373

q1 (V) : -0.142
q2 (V) : 0.913
q3 (V) : -0.382
dV : -85.315
V : -23.939

q1 (W) : 0.617
q2 (W) : 0.326
q3 (W) : 0.475
dW : -249.031
W : -12.936

3296

20574

8 200 - 6 00

4128

4120
4121

418

129 205 924 2820

4040-009

bus on 1232

4150
4171

400-004

41

41

4444

4128

66

3306
71141

102
-102

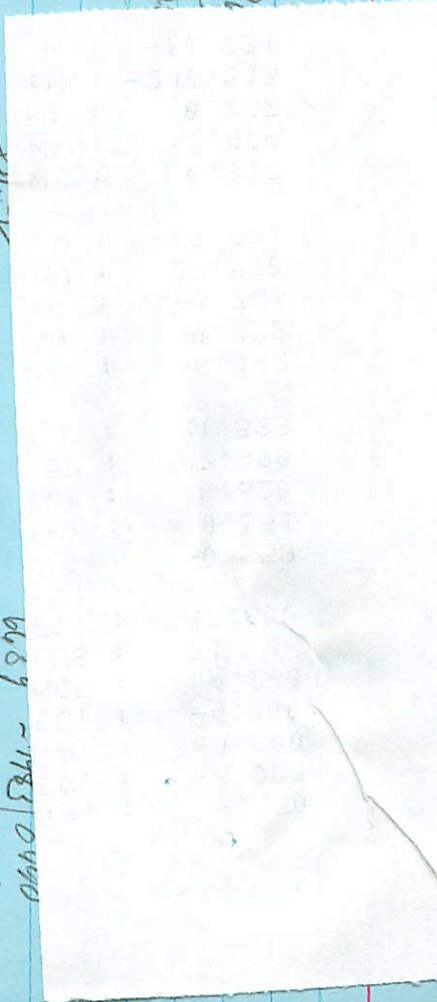

NEW

6889 - 1983 0990
72498 6634
1010 only

043 5.49 10.86

30

1. 00. 00
00. 00
00. 00

00. 00
00. 00
00. 00

00. 00
00. 00
00. 00

00. 00
00. 00
00. 00

3310/11 8 238

127 06 AY #1

Answer

5.55 + 18 + 9 (1) 533 -
944
112 171 988 2810 (2) 5102

71150
11519

+0.82

-1003 + 1003

-1004 + 1003

-5
+3
544
-270

-270

126
010 621 + 0.82

15

14

15
16
17
18
19
20

21
22
23
24
25
26
27

28
29
30
31
32
33
34

35
36
37
38
39
40
41

42
43
44
45
46
47
48
49
50

R.A. : 8.400
DEC. : 27.100
PM. R.A. : -5.000
PM. DEC. : 3.000
DISTANCE : 5.440
MODULUS : 122
RAD. VEL. : -27.000

q1 (U) : -0.567
q2 (U) : 0.127
q3 (U) : 0.814
dU : 13.769
U : -20.286

q1 (V) : -0.134
q2 (V) : 0.961
q3 (V) : -0.243
dV : 16.487
V : 8.579

q1 (W) : 0.813
q2 (W) : 0.247
q3 (W) : 0.528
dW : -13.636
W : -15.924

3/

3333

8 259 +14 23

A5-V

71555

11584

120 176 1.021

QSNL

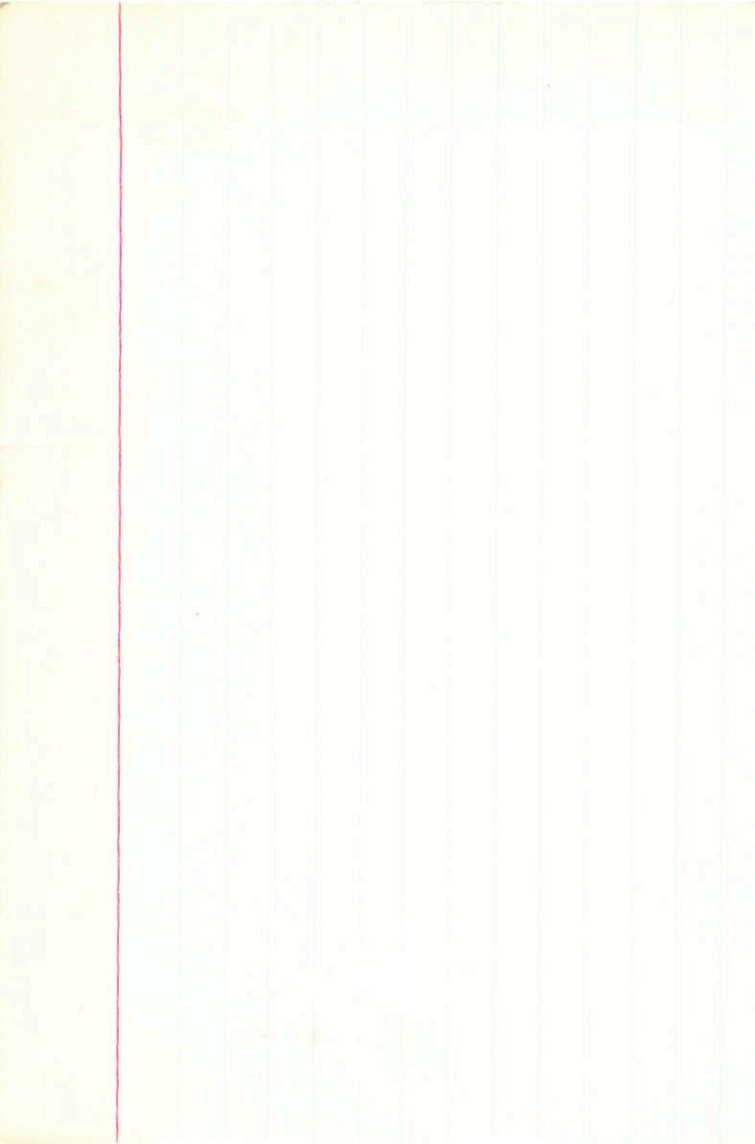

3339 8 258-25 58 +2600

7188

1150
109

1103

1107

1170

053 198 1002 2882

1114

660 405 1382

1103-010

1031-010

5386 - 4037 } 0323
own

8499 1101

46-35
-6 70

5349 504

1260

26

Handwritten scribble

NCE	:	102
LUS	:	26.000
EL.	:	
(U)	:	-0.567
(U)	:	0.727
(U)	:	0.388
(U)	:	50.172
DU	:	15.196
U	:	
(U)	:	-0.134
(U)	:	0.383
(U)	:	-0.914
(U)	:	1.807
DU	:	-23.576
U	:	
(M)	:	0.813
(M)	:	0.570
(M)	:	0.120
(M)	:	-148.253
PM	:	-11.978
M	:	

-0024=30 -050=2.3
-0024 -052

3377 72524 5 31.5 +36 36 42 + 24.98

3377m 11744 5.83 +0.04 +0.02 in. -029 .0508c

ADIII -025 -050(12)
-028 -050

1050 31.443 18940 +36 35 33.21 18957 -028 -050

134
1579
1056
2.72
034 176 106 2847 5.93

928- 40.6 14253

55.01
35545
30.579
996
501
-028(12)

-028(12)
-023-040
-457
35.168
-138
34
34.36
-35
-40
5.44
+244

289-614 596 803 -029-050 +24.9 -030 +15 -150

022-024 018 019 194 +18.2 -12 +15

007-
01
-10 +34 -4

$\boxed{+25 -23 +2}$

015

-11 +25 +2

$\boxed{+24 -15 +6}$

43

2003.9
274.0
272.0
271.0

271.0
270.0
269.0
268.0
267.0

267.0
266.0
265.0
264.0

264.0
263.0
262.0
261.0
260.0
259.0
258.0
257.0
256.0
255.0
254.0
253.0
252.0
251.0
250.0
249.0
248.0
247.0
246.0
245.0
244.0
243.0
242.0
241.0
240.0
239.0
238.0
237.0
236.0
235.0
234.0
233.0
232.0
231.0
230.0
229.0
228.0
227.0
226.0
225.0
224.0
223.0
222.0
221.0
220.0
219.0
218.0
217.0
216.0
215.0
214.0
213.0
212.0
211.0
210.0
209.0
208.0
207.0
206.0
205.0
204.0
203.0
202.0
201.0
200.0
199.0
198.0
197.0
196.0
195.0
194.0
193.0
192.0
191.0
190.0
189.0
188.0
187.0
186.0
185.0
184.0
183.0
182.0
181.0
180.0
179.0
178.0
177.0
176.0
175.0
174.0
173.0
172.0
171.0
170.0
169.0
168.0
167.0
166.0
165.0
164.0
163.0
162.0
161.0
160.0
159.0
158.0
157.0
156.0
155.0
154.0
153.0
152.0
151.0
150.0
149.0
148.0
147.0
146.0
145.0
144.0
143.0
142.0
141.0
140.0
139.0
138.0
137.0
136.0
135.0
134.0
133.0
132.0
131.0
130.0
129.0
128.0
127.0
126.0
125.0
124.0
123.0
122.0
121.0
120.0
119.0
118.0
117.0
116.0
115.0
114.0
113.0
112.0
111.0
110.0
109.0
108.0
107.0
106.0
105.0
104.0
103.0
102.0
101.0
100.0
99.0
98.0
97.0
96.0
95.0
94.0
93.0
92.0
91.0
90.0
89.0
88.0
87.0
86.0
85.0
84.0
83.0
82.0
81.0
80.0
79.0
78.0
77.0
76.0
75.0
74.0
73.0
72.0
71.0
70.0
69.0
68.0
67.0
66.0
65.0
64.0
63.0
62.0
61.0
60.0
59.0
58.0
57.0
56.0
55.0
54.0
53.0
52.0
51.0
50.0
49.0
48.0
47.0
46.0
45.0
44.0
43.0
42.0
41.0
40.0
39.0
38.0
37.0
36.0
35.0
34.0
33.0
32.0
31.0
30.0
29.0
28.0
27.0
26.0
25.0
24.0
23.0
22.0
21.0
20.0
19.0
18.0
17.0
16.0
15.0
14.0
13.0
12.0
11.0
10.0
9.0
8.0
7.0
6.0
5.0
4.0
3.0
2.0
1.0
0.0

R.A. : 8.50
 DEC. : 36.60
 PM. R.A. : -35.00
 PM. DEC. : -40.00
 DISTANCE : 5.44
 MODULUS : 122
 RAD. VEL. : 24.90

q1 (U) : -0.5
 q2 (U) : -0.0

3 (U) : 0.811 ¹⁸⁹
 dU : 77.902 ²¹³
 U : 29.745 ⁰⁶

1 (V) : -0.117
 2 (V) : 0.990
 3 (V) : -0.084
 dV : -172.083
 V : -23.158

q1 (W) : 0.803
 q2 (W) : 0.144
 q3 (W) : 0.578
 dW : -134.187
 W : -2.030

3381

8 30.9

-24 26

A7

72626

Dm=0

11721

6.18 + 28 (401.5) C

149 197 77-5 2774

1,2,3,10 (2)

AP01-030

619 04 1,183

172

4183

AP01-030

+213

+220

+216

+1609

8974

-0116

-4999

0310

-0666

170 -1

486 4170

-77

152 188 535

h₂

0.4.0.
1961

0.0.0.
1961

0.0.0.
1961

Handwritten scribble

0.803
0.576
0.154
-85.326
-8.619

-0.406
0.906
-0.199
-57.199
1.998

M
MP
Q1 (M) 1b
Q2 (M) 2b
Q3 (M) 3b

Q1 (M)
Q2 (M) 2b
Q3 (M) 3b

3354

8 33.3 415 29 AS

72943
11785

1201
115
114

6.32 102.111

211 186 732 2.220

487
170

1003-027
1004-022

5
22
11.57
140

LA
BB
2A

SE

32

d3 (M)
d3 (M)
d1 (M)

d3 (M)
d3 (M)
d1 (M)

d3 (M)
d3 (M)
d1 (M)

BAD GET
MODIFG
PRICE

HANDLE :
MODULUS : 22.000
RAD. VEL. : 4.570
82

4.000

q1 (U) :
q2 (U) : -0.593
q3 (U) : 0.294
DU : 0.750
U : -44.186

q1 (U) :
q2 (U) : -0.626
q3 (U) : -0.108
DU : 0.894
U : -95.648

q1 (M) :
q2 (M) : 0.793
q3 (M) : 0.335
MP : -17.171
M : 0.581

q1 (M) :
q2 (M) : 0.793
q3 (M) : 0.335

22

103 251
 85.5 260
 28.7
 211

$$647 = \frac{131}{6.4}$$

$$\frac{983}{102}$$

$$\frac{527}{548} \quad \frac{0547}{0000}$$

115

010 167 1.056 2.403 of of.

140 4080

(X)

-018-038

$$\frac{1054}{1392} = 1.410$$

$$\frac{174}{141} \quad A=0.19$$

$$A=0.31$$

-577
 -42
 573
 -14

$$\frac{1035}{126-042}$$

$$\frac{9830}{1837}$$

$$\frac{5068}{8863}$$

$$\frac{+1.1}{5.3}$$

92

24
875
067

S 42-086/548

3406 8 344 49 50 X 3 2

73143

11807

BK 173 1156272

5.98

9.15

044 172 1147 2872 240

043 152 1134 2.581 56

046 182 1.143 2876

046 182 1.143 2876

046 182 1.143 2876

046 182 1.143 2876

046 182 1.143 2876

046 182 1.143 2876

046 182 1.143 2876

046 182 1.143 2876

046 182 1.143 2876

046 182 1.143 2876

046 182 1.143 2876

1021
1046
1165

1021
1046
1165

1021
1046
1165

1021
1046
1165

030-005

17020-005

+0.40
5.50

5785
-30
5755

23

23
24
25

CM 150.000
d3 CM 100.000
d5 CM 100.000
d1 CM 100.000

W
T

CM 100.000
d3 CM 100.000
d5 CM 100.000
d1 CM 100.000

CM 100.000
d3 CM 100.000
d5 CM 100.000
d1 CM 100.000

WODNOM DA
WODNOM DA
WODNOM DA

HANCE :
MODULUS :
RAD. VEL. :

1000
-5.000
5.850
148

16.500

q1 (U) :

-0.593

q2 (U) :

0.366

DU :

0.717

U :

74.391

22.836

q1 (U) :

-0.108

q2 (U) :

0.846

DU :

-0.522

U :

-4.906

q1 (M) :

-9.382

q2 (M) :

0.798

q3 (M) :

0.387

MP :

0.462

M :

-120.966

-10.277

37

8 35.1 23 34

FOOD-E

-102-043 196766 634 2234

+124

-031-043

6.51 109 1081

696

256

390

38
-43

3.98

+124

+1249

+1057

2.58

~~000~~ 000 3.94

82

5

0.001 = 10⁻³
0.01 = 10⁻²
0.1 = 10⁻¹
1 = 10⁰
10 = 10¹
100 = 10²
1000 = 10³

1000 = 10³
100 = 10²
10 = 10¹
1 = 10⁰
0.1 = 10⁻¹
0.01 = 10⁻²
0.001 = 10⁻³

10³ = 1000



450

4228

11983

8 40.3 +12 51 A95

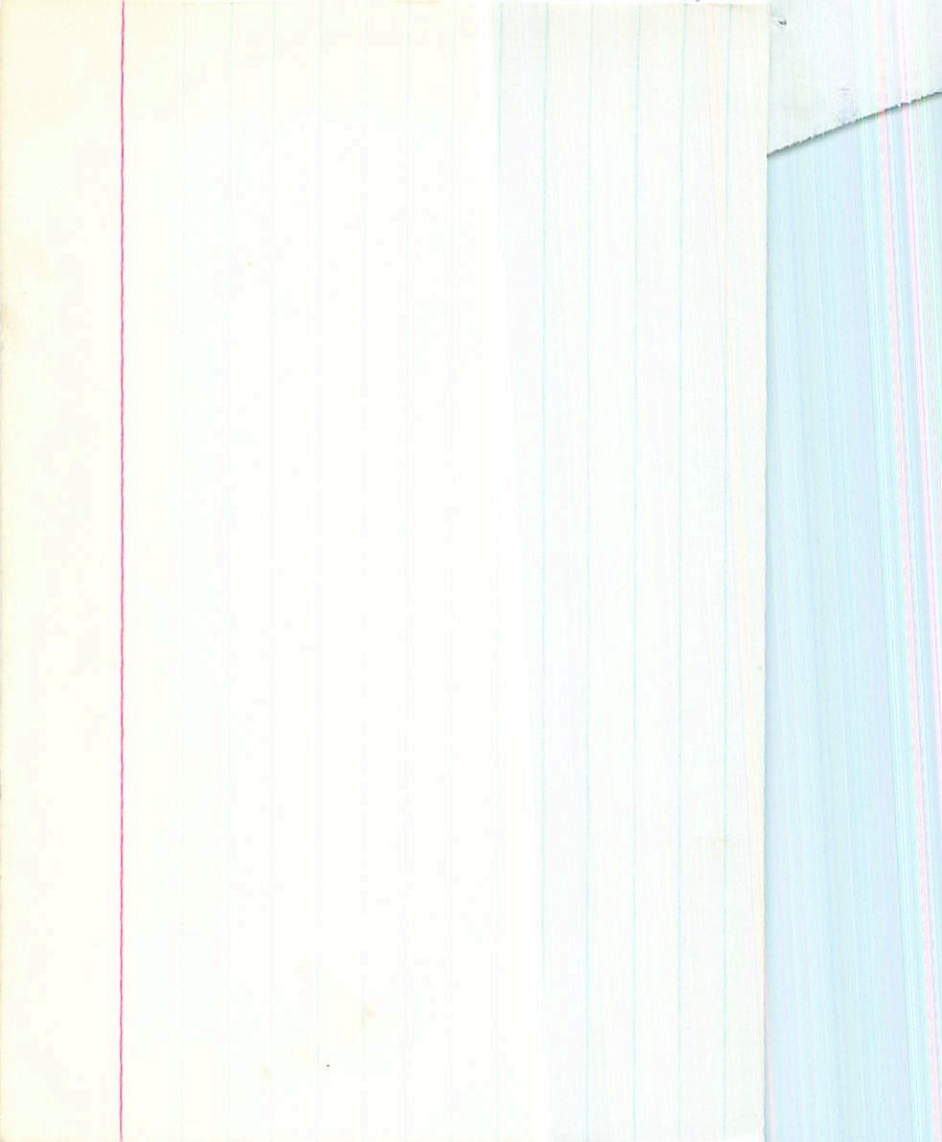

3452

8

346

-47 08

45 II

11966 BL

74272

4.77 + 12 + 12 C

3.5

097 115 1.542 (3) 2767 (3)

AS

CLD 125 1535

(-3)

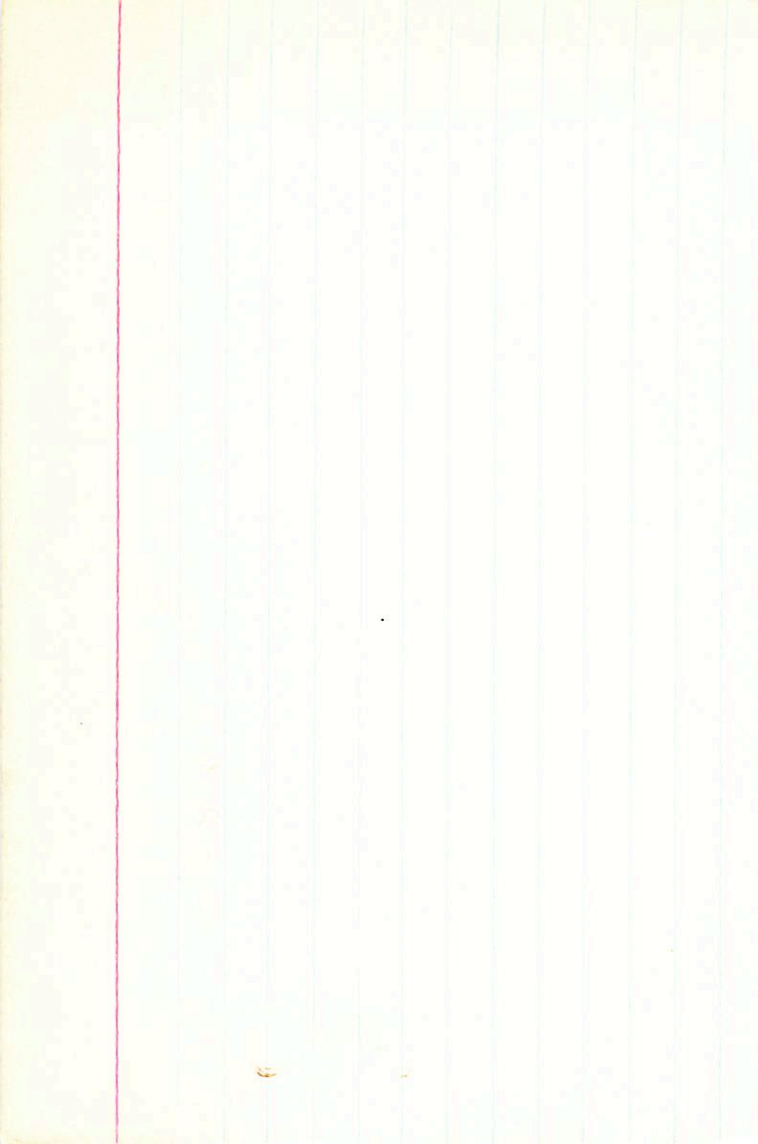

3469

8

42.4

15

52

A3

74541

12041

6.12 + 20 + 08 C

109 200 972

28874

2576



2453

8 434 25 12

453

2457

4312/10

04015 1085 2.852