

R.A. : 11.800  
DEC. : 12.600  
R.A. : -148.000  
DEC. : 38.000  
DISTANCE : 3.880  
MODULUS : 60  
VEL. : 6.900

q1 (U) : -0.875  
q2 (U) : 0.477  
q3 (U) : 0.085  
dU : 684.926  
U : 41.477

q1 (V) : 0.424  
q2 (V) : 0.839  
q3 (V) : -0.341  
dV : -139.091  
V : -10.656

q1 (W) : 0.234  
q2 (W) : 0.262  
q3 (W) : 0.936  
dW : -112.640  
W : -0.264



-0119 + 10.0 -00757.8  
-0121  
-0123.5 + 226 57  
FO + 5.8 8

-0119 + 10.0  
-0121  
-0123.5 + 226 57  
FO + 5.8 8

-0120 + 00866  
-160 + 0045 + 57  
-133 + 4 AGAD  
-151 + 0454 →  
+ 65

-140 - 00760  
-153 + 0184  
-156 000

103676

16325

191

1930.1

103676  
16325

191

1930.1

1930.1

103676  
16325

191

1930.1

1930.1

103676  
16325

191

1930.1

1930.1

103676  
16325

191

1930.1

1930.1

026 -1      453 892 -156 000 +9.8 0 +4 0

004 0 156 0 019 739 +8.7 -9 0

-8 +41 +4      018

+38 -19 +2

-8 +39 +4      019

+36 -15 +3

-8 +45 +4      16.5

+41 -21 +2

2

202020

$$\begin{array}{r}
 46.647 \\
 544 \\
 \hline
 45779
 \end{array}$$

4.3

$$\begin{array}{r}
 -0114 \pm 100 \\
 -0128 \\
 -0124
 \end{array}$$

$$\begin{array}{r}
 -007 \pm 7.8 \\
 +018 \\
 +017 \\
 2634 \\
 34 \\
 \hline
 2668
 \end{array}$$

$$\begin{array}{r}
 -0106 \pm 0.20 \\
 \hline
 -142 \pm 0.20
 \end{array}$$

$$\begin{array}{r}
 46.574 \\
 17 \\
 \hline
 596
 \end{array}$$

58.77

$$\begin{array}{r}
 27.41 \\
 -16 \\
 \hline
 75
 \end{array}$$

$$\begin{array}{r}
 -0126 \\
 +0125 \\
 \hline
 +0220
 \end{array}$$

$$\begin{array}{r}
 46.524 \\
 17 \\
 \hline
 541
 \end{array}$$

64.82

$$\begin{array}{r}
 27.94 \\
 -16 \\
 \hline
 79
 \end{array}$$

$$\begin{array}{r}
 -1688 \\
 \hline
 -167 \pm 0.26 \\
 1680 \\
 -0188 \\
 -4.5
 \end{array}$$

$$\begin{array}{r}
 1.80 \\
 256 \\
 \hline
 252
 \end{array}$$

125 600

① Answer

252 544

$$\begin{array}{r}
 8860 - 441 \\
 1664 0427 \\
 \hline
 1927 \\
 -0139
 \end{array}$$

$11 \text{ } \overline{00.5} - 0.215 \pm 3.4 - 0.05 \pm 2.8$   
 $- 0.224 - 0.09$   
 $- 0.123 - 0.01$   
 $12 \text{ } \overline{00.5} - 0.63 \text{ } 0.2$

$P = 24.5$   
 $2.219 \text{ } 4P$

@ Com  
 184592  
 W7235

$4.79 + 0.26$

$-146 - 0056-6$   
 $-149 - 0021+$

$104671$   
 $16463$   
 $7235$   
 $4.31 + 0.27 + 1.55 \text{ } 24''$   
 $27.945 - 1903.9 - 63 \text{ } 2 \text{ } 4.69 \text{ } 1899.2$

$-0.220 - 0.07$   
 $-0.222 - 0.01$   
 $-1512$   
 $-150 + 103$

$+25$   
 $447$

$28.189$   
 $+4$   
 $145$   
 $1431$   
 $38.9$   
 $4.37 \text{ } 193530$   
 $-30$   
 $4.67 \text{ } 968$

$65.7380 \text{ } 403$

$42.8$

$4.22 \text{ } 1946.4$

$-81$   
 $5.01$

$27.98$   
 $+ 986$   
 $- 870$   
 $70.04$

$43.6$

$4.22 \text{ } 1946.4$   
 $4.84$   
 $- .40$

$2785$   
 $+ 21$   
 $2806$

$405$   
 $565$

Q - p - 891 454 - 149 - 002 - 2.4 002 - 2.1 - 005  
0 0 149 - 002

104671  
P. Am

r = 249.5

AP

12 00.5 - 63 02 AS - 2.4 a

4599

- 144-005 GC

W7235

4.29 + 0.27

4.29  
5.05

0222-004

151  
10021  
10021  
10021

FINO

(011) K 51

9986-9886

1504

228  
141

1850

1441

8448

5.4

LS10

4.02

re

9041210

9801210

1587  
1691  
141  
1691  
1691

9986-9886 [ 1584/1513  
1441 9886  
1441 9110  
1502 9110

0 -1 -891 454 -146 -005 -2.4 004 +2 -012  
0 0 146 -004 019 092 -1.1 +1 0

+2 +46 +1

015

[+40 -15 -9]



4599 12 0.5 -63 of Am

104671

16463 2 SP

4.31 427 +3 C

SB and  
SOS

140 143873(33) 2718(3) GS

4.31 0846313 7050

Paul 51

4594  
~~104513~~  
~~16445~~

4594 + 4320 = 8914

67

RAD. VEL. : 0.000  
 MODULUS : 10  
 DISTANCE : 0.000  
 PM. DEC. : 0.000  
 PM. R.A. : 0.000  
 DEC. : 0.000  
 R.A. : 0.000

U : 0.000  
 UB : 0.000  
 P3 (U) : 0.000  
 P2 (U) : 0.150  
 P1 (U) : 0.250

V : 0.000  
 VB : 0.000  
 P3 (V) : 0.000  
 P2 (V) : 0.100  
 P1 (V) : 0.150

W : 0.000  
 WB : 0.000  
 P3 (W) : 0.000  
 P2 (W) : 0.010  
 P1 (W) : 0.020

AF

R.A.	:	12.000
DEC.	:	-63.050
PM. R.A.	:	0.000
PM. DEC.	:	0.000
DISTANCE	:	0.000
MODULUS	:	10
RAD. VEL.	:	0.000

q1 (U)	:	-0.873
q2 (U)	:	0.159
q3 (U)	:	-0.461
dU	:	0.000
U	:	0.000

q1 (V)	:	0.450
q2 (V)	:	-0.102
q3 (V)	:	-0.887
dV	:	0.000
V	:	0.000

q1 (W)	:	0.188
q2 (W)	:	0.982
q3 (W)	:	-0.017
dW	:	0.000
W	:	0.000

① 0.554  
② 0.554  
③ 0.554

12 171 26 16

4694

92326

141  
1423

420 024

2509

141 024

1423  
1427  
1423  
1423  
1423

1005

943

0963

1005

80

12,300  
225,250  
0,000  
0,000  
0,000  
0,000

DEC  
R.A.  
DEC  
RANGE  
DULUS  
VBL

0,000  
0,000  
0,000  
0,000  
0,000

1  
2  
3  
4  
5

0,000  
0,000  
0,000  
0,000  
0,000

(V)  
(V)  
(V)  
(V)  
(V)

0,000  
0,000  
0,000  
0,000  
0,000

(V)  
(V)  
(V)  
(V)  
(V)

*Handwritten signature*

R.A.	:	12.300
DEC.	:	26.250
R.A.	:	0.000
DEC.	:	0.000
TANCE	:	0.000
ULUS	:	10
VEL.	:	0.000

1 (U)	:	-0.865
2 (U)	:	0.493
3 (U)	:	0.093
NP	:	0.000
U	:	0.000

q1 (V)	:	0.488
q2 (V)	:	0.869
q3 (V)	:	-0.080
VP	:	0.000
U	:	0.000

q1 (W)	:	0.120
q2 (W)	:	0.024
q3 (W)	:	0.993
WP	:	0.000
U	:	0.000



DOO 13 11 42-25 4000  
+15-25 9 MW

HR4715 12 243

GL-16899 AF

W 7MB U<sup>mm</sup>

-0073 + 017 Landy  
-0073 + 015 PIR

-867 + 400 + 225  
+ 492 + 853 + 198

+ 492 + 853 + 198  
+ 492 + 853 + 198

-0073 + 017  
-0073 + 017

11 41.2  
19.55  
379

19.709 18958

197 + 0.09  
19.621 - 464 - 0.814

19.624  
+ 8153 + 0192

-1796 + 0363  
-0409 - 0112

-010 + 017  
109

1027 - 0073  
1003 - 0076  
- 0070 2.6 + 006 ± 2.1

-0073  
-0074 + 009

9.82 18880 706  
-37  
5.45

10.09  
-26  
9.83

-1433 - 15.7 + 0.9  
-0521 - 5.7 + 11.8

-010 + 017  
109

1004  
+ 006  
+ 006 ± 2.1

9.82 18880 706  
+ 11  
5.45

10.09  
+ 26  
9.83

+ 3345 + 1368 + 1.4  
- 15.7 + 0.9  
- 5.7 + 11.8

992 - 9472  
0865 0744  
0000 0000  
- 7.8  
0084 5.07

4101  
090  
226 178 833 2107  
- 102

- 078 + 0.675

18880 706  
+ 11  
5.45

10.09  
+ 26  
9.83

+ 3345 + 1368 + 1.4  
- 15.7 + 0.9  
- 5.7 + 11.8

992 - 9472  
0865 0744  
0000 0000  
- 7.8  
0084 5.07

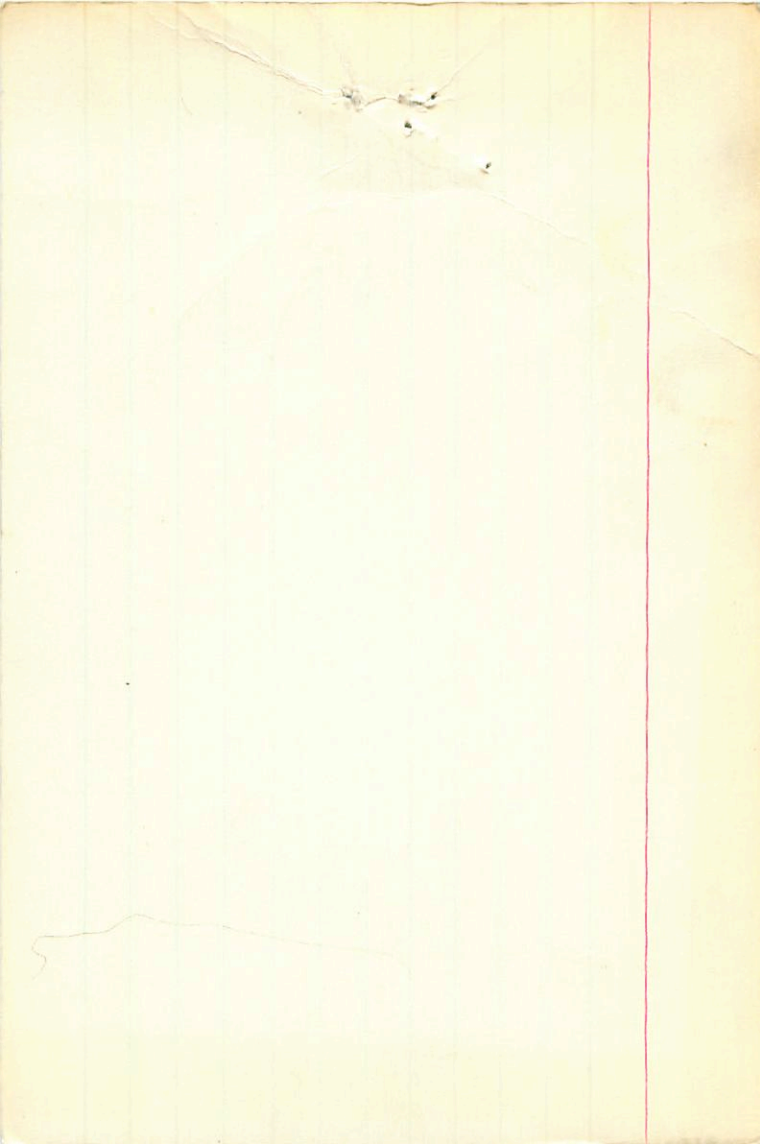

Use

FU

107904

12 213

+42 89

444715

103 134 1174

418 +33 +18 (3)

641899

Von

464m

88

.226.178 83325R 2.707

94m+

[m] 219 4

[C] 788  $\frac{2^3}{2^0}$

5.47  
~~5.70~~

+42  
~~+4~~

-16.8 -2

-0070 = -0.70

+33  
73

-1 -1/10m +0.009

-10e

60

87

.A. : 12.350  
EC. : 42.850  
.A. : -106.000  
EC. : 15.000  
ANCE : 5.120  
LUS : 106  
DEL. : 5.000

(U) : -0.863  
(U) : 0.454  
(U) : 0.221  
dU : 350.173  
U : 38.114

(V) : 0.494  
(V) : 0.852  
(V) : 0.177  
dV : -121.252  
V : -11.930

(W) : 0.108  
(W) : -0.262  
(W) : 0.959  
dW : -58.478  
W : -1.385



68 Vm

HR 4724

6N 937

110377

+21 -21  
+22 -61 +82  
+24 +25  
-72 +31  
-40 +35  
0 15

DAD 1287

-0072 -002 030  
-003

+21  
-72  
-40  
0

-106  
-109 +001

~~9941-9924 1087  
-078 1234 0095  
345~~

66 Vin

and m-

120 below

109 1004

0113  
4.23  
-151

5 22

+326 -6 4 Vin

1554

414

706

1061

1321

0000

1710 ± 0-5

+8:

12 341 +10 42

70608 0.774  
75 45

5.5

28

120 10 1785 20 18 28 8 5 6

20 10 1785 20 18 28 8 5 6

AD 37

Counting

12 84.1 +10 42

+1.54

172.64

1028 ± 20 -102 ± 1.4

4824

3.167 91.7 3.5 1003 1.24 873

+157  
-459

103-1021

437 10074 1002 1006 1.38

3.426  
130

1.17  
+1  
1.18

1055  
6124

-10755-103

9991 -9924 1021

-101

3.084

100.77

1.44  
-2.4  
1.20

-0428 1234 0409 64.6137

-1113

-111

1094

3.007

2.15

1.11  
2.4  
87

3.067

Countdown

109 1003

1.6  
623

+9

1516

10970-101

1440/80

104 1454 467

103 -1



83

R.A. : 12.650  
DEC. : 10.700  
R.A. : -111.000  
DEC. : 3.000  
DISTANCE : 4.670  
MODULUS : 86  
VEL. : 9.000

q1 (U) : -0.849  
q2 (U) : 0.515  
q3 (U) : -0.120  
dU : 446.148  
U : 37.242

q1 (V) : 0.527  
q2 (V) : 0.808  
q3 (V) : -0.264  
dV : -261.114  
V : -24.886

q1 (W) : 0.039  
q2 (W) : 0.288  
q3 (W) : 0.957  
dW : -15.936  
W : 7.244

83

150520.57 779.95

25504

12 342 14 29

-286

-144

4829

110388

110388  
110388  
110388

250 174 674 268

110388

110388  
110388  
110388

110388

110388

110388

178 1011

110388

110388

110388

110388

110388

110388

110388

110388

463  
446

201 00 429 -4 55 gmo +2.06

4301

GC 7.25

6.15 +1.61 72.01 C

5.22 +0.26 (3)

84



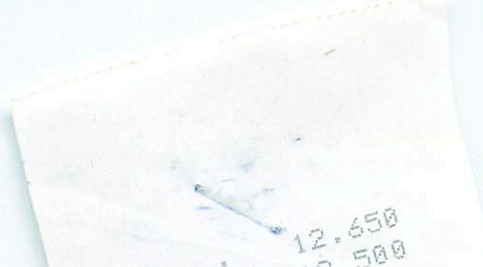

1-10-05  
1-10-05

6.35 265 185 496 2188  
454 384 11 45.5 - 11 55 6.35

113111 265 228 445  
112640 262 292 450 533  
1047 -18  
1042 3579  
1042 29.5 433 286

6011231 13.23 50.180  
6.34 189 880  
-1162 -1097 1162 4 9.302 - 6632  
3636

2265 159 462 2682  
236.4 1048.4  
49.253  
247



19.15 40.2 1729 P12 44.713  
30.598 20.17  
37.4 60 10  
2501 10510  
-0150  
-2.7  
0203  
240  
3614  
3742  
+5  
3797  
66.46  
4115  
-9895 240  
1492 1492  
1000 1000  
1000 1000

R.A. : 11.800  
DEC. : -12.000  
R.A. : 0.000  
DEC. : 0.000  
DISTANCE : 0.000  
MODULUS : 10  
VEL. : 0.000

1 (U) : -0.875  
2 (U) : 0.469  
3 (U) : -0.121  
dU : 0.000  
U : 0.000

1 (V) : 0.424  
2 (V) : 0.621  
3 (V) : -0.659  
dV : 0.000  
V : 0.000

(W) : 0.234  
(M) : 0.628  
(N) : 0.742  
dW : 0.000  
W : 0.000





-01517.8  
+02057.5  
-0112  
+003

12 33.2 -19 29 d/32-2.56

+2

HRYR27MM3

6.0  
-214 +0206  
+1.59  
-181

W7625

11.967 -1402.0 -19 29 6.06 1400.4 -154 15224

728  
12.692 -0120 +0111 Monday -99  
7.05  
GC+ -181 5007

People

53.544  
18.750  
12.299  
+048  
342  
341  
354  
335  
354

316

53.22  
14.30  
1934.20

7.52  
126  
7.26  
+1.37  
7.9  
1433.34

0.54 -2135 +0222 GC+  
33.8 -1578 +0056 GC+  
184 +0284

33.4

9951-9913  
-0998 0859

12.306  
11  
316  
354  
335

1851 -0052 -1.25 0144 316

6.06  
+1.09  
7.07  
+1.05

-185 +018 GC+  
-184 +021

-3.3 3.4

-171-985 -324 543 -181+007 -2.8-002 +1 033

-031 0 1782 -156 843 -26 +3 0 020

-5 +42 +3

[+38-18-2]

-5 +44 +3

[+40-19-2]

019

+0.137 -6.80 1934.20 Cap

S 1700.4 .12 .75

K 1402.0 .13 .78

$\Delta H_s = .0030 = .033$

$\rho_s = .3355$   $\rho_o = 5.706$   $\Delta H_s = -.013$

$\rho_{gas} = 2.50$

.33



1881  
 1882  
 1883  
 1884  
 1885  
 1886  
 1887  
 1888  
 1889  
 1890  
 1891  
 1892  
 1893  
 1894  
 1895  
 1896  
 1897  
 1898  
 1899  
 1900

22  
 1/4

189

110385.000\*

12.000\*

39.200\*

-19.000\*

-29.000\*

-0.184\*

0.021\*

33

3.400\*

46

47.863

-2.800

0.778

-0.364

+37

38.274

-0.404

-0.634

-16.8

-17.556

0.040

0.683

0

-0.020

85

57.58

62267

50 3883

4847

12 43.1

+7 57

14m

-10.6

110951

17346

PKC

5.21 +34 +12 C

13236 ± 79

1077 + 1024

191 226 777 @ SPC

1077 + 1024

189 227 743 781 2755

107.1 + 102.9

177

5.21 099 1.146

190

151

343

9981 ~ 9924 1068

-0616 1231 6093

4836

110575

17801

12

90.7

-34

54

Ann

6.43 + 26 (105.5) 2

86

116 Vm  
 +490 2163  
 111421  
 17462  
 7674

0064 +014  
 0061, 2 +014  
 46.4 +48 44  
 6.2 A8 1.98

093 236 1024 284 708

183  
 1.50 = 79.4  
 -0.33 70.14

AD 11  
 -00683 +0103  
 9 +11  
 9997 9897  
 0252 1430

6.27 + 17 FIG A

24.000 1888.9  
 $\frac{403}{24.403}$   
 23.958  
 20.67  
 626 -016 1401 -445  
 -0066 ± 3.0  
 -0065 448 44  
 1007 ± 2.2  
 +0066 ± 2.3  
 20.37 1882.4  
 -47  
 19.97

4866

9997 - 9897  
 99  
 0952 1430

+843	+495	+210	+2797	+0211	+3008	+23.9 - 0.4 = +23.5
+538	+787	+302	-1785	+0336	-1450	-11.5 - 0.6 = -12.1
+016	-368	+930	-0053	-015.7	-0210	-1.7 - 1.8 = -3.5

2201  
 1985  
 291  
 291  
 1985

R.A. : 12.750  
DEC. : 48.750  
R.A. : 0.000  
DEC. : 0.000  
DISTANCE : 0.000  
AZIMUTH : 10  
ELEVATION : 0.000

(U) : -0.843  
(U) : 0.496  
(U) : 0.208  
dU : 0.000  
U : 0.000

(V) : 0.538  
(V) : 0.788  
(V) : 0.299  
dV : 0.000  
V : 0.000



-0080 1014 Gumbo  
112234 1014  
1014 1014  
1014 1014

141 186 966 3805  
5085 966 981 414  
52 9.60 +25 307

1740  
1014  
1014  
1014

014 ± 100T  
014 ± 100T  
014 ± 100T

9583 94  
9333  
9333  
9333

694 0.126 194 841 2800  
222 816  
20.47

1014  
1014  
1014  
1014

1014  
1014  
1014  
1014

1014  
1014  
1014  
1014

1014  
1014  
1014  
1014

1014  
1014  
1014  
1014

1014  
1014  
1014  
1014

-0058 F 11.3 +0088 F 9.0

9.563 9.8 -0080 +004 2040 5.1

$\frac{233}{786}$   
-34  
2006

88

9.523 5922

2047  
-22  
20.27

-0043 +0058

$\frac{18}{391}$

9.545 2528 2072

A058735 -123  
-4  
-144  
12 58.2 +18 35 154 +0.5

HR452613022  
17654  
7759  
11.569 1891.6 +18 35 28.14 1893.4

929  
12.498  
11.777 3.3 24.49/98 2413  
780 241172 5.6 5.721 10740 -07222

891  
247 156.826 2110  
-0160 +052 GC+  
-01596 +054  
997 -987 188  
-6989 1536 1000  
8504 96519  
-2269  
-225 +058  
-236 +051  
0242  
3.08

8504 96519  
-225 +058  
-236 +051

-251-568 319 548 -226+053 70.5 017 0 237 ✓

-054004 219 -014 -150 1.056 +0.6 0 0 025

-7 +42+9

$\boxed{440-15+3}$

-9 +46 +10 023

$\boxed{+44 -16 +5}$

+42 -14 44 024

gg



Faint, illegible text, possibly bleed-through from the reverse side of the page.

18

Faint, illegible text, possibly bleed-through from the reverse side of the page.

Faint, illegible text, possibly bleed-through from the reverse side of the page.

Handwritten initials or signature, possibly "R.P."

113022.000\*

12.000\*

58.200\*

18.000\*

38.000\*

-0.225\*

0.058\*

3.300\*

4505 45.709 41.8

0.800

1.034

-0.115

46 47.167

-0.371

-0.107

-16.5 -17.042

gq

0.080

0.988

4.445

087 215 1016 2857

50 (100)

2x dat

13 324 - 55 32 42 - 9 d

5.57 0.28 1.886

117374

14 22 3

70.96

-058-0246

HR5054

078B - 0189 FMS

(10)

-085-0222

-079-0235

-068-023

PAK - 1231

-1167

0911 0156

099 5410

0822

-16

-07080

6203

-0010

460

106

0820

0850

0076

0.55

0.59

500 - 1350 - 2750

1917

-315

0910-0162

-0071

0806

9577

9080

9907 9577 0923 0660 8656 6066

1581 1357

9577

066

HR 5

1110 5680 081 - 1320 2895

-352-510 -957 078 -084-023 -9 023 +9 -009

-033 009 076-021 -055 493 0 0 0 009

715 -0203  
-07063 2 -0224  
-0715

2595 847 5347 1107

2595  
5298

23714 644 5433

4666

0356

-6 + 45 - + 5  
443 - 17 + 2  
01

-6 + 40 + 5  
+ 37 - 14 + 3

96



8707

118068

13 32.1 -00 21

1322

067 170 1010 2.876

701

3.37-164 1341

→ 416  
765

11848

10424

KINC

11.45 4295

12.17 4249

12.2 4295

286 4043

FER

-285

43

2.27

6554

9482

2889

289.7 4084

-2453

1166

10048

-B.2

91

R.A. : 13.250  
DEF. : -R. 950  
R.A. : 05.000  
LED. : 2.000  
STANCE : 2.250  
DOLLIS : 18.200  
VEL. : -R. 200  
P1 (U) : -R. 770  
P3 (U) : -R. 400  
P3 (U) : -R. 400  
P1 (U) : 1100.500  
P3 (U) : 27.200  
P1 (U) : 0.500  
P3 (U) : 0.500  
P3 (U) : -R. 200

R.A. : 13.550  
DEC. : -0.350  
R.A. : -285.000  
DEC. : 43.000  
DISTANCE : 2.270  
MODULUS : 28  
VEL. : -13.200

q1 (U) : -0.775  
q2 (U) : 0.481  
q3 (U) : -0.409  
dU : 1145.571  
U : 37.984

q1 (V) : 0.608  
q2 (V) : 0.743  
q3 (V) : -0.279  
dV : -670.280  
V : -15

5107 3 in 337 004 1841  
21809 13 32.2 -0 20 A3H

07

$$\sigma_c = -12.8$$

18851 FRY 3.38 +11 +09 < 2875

956  
1912 +0354  
268  
118  
-2885

068 176 1.016 SPC 70

158  
374  
150 20  
1328  
1323  
558 504  
094 = 2  
040 = 2  
196

18.0

MARK 06/10  
1923 +0304

3.

4

BOUND

1.5  
1.5  
1.5  
2.54

+125

0.0214  
2.5

-286 +38

-182

9541 -9942  
1454  
1072  
9541 -932  
9541 -932  
1017  
70.9

286  
9541 +0304

100  
70.9

11

92

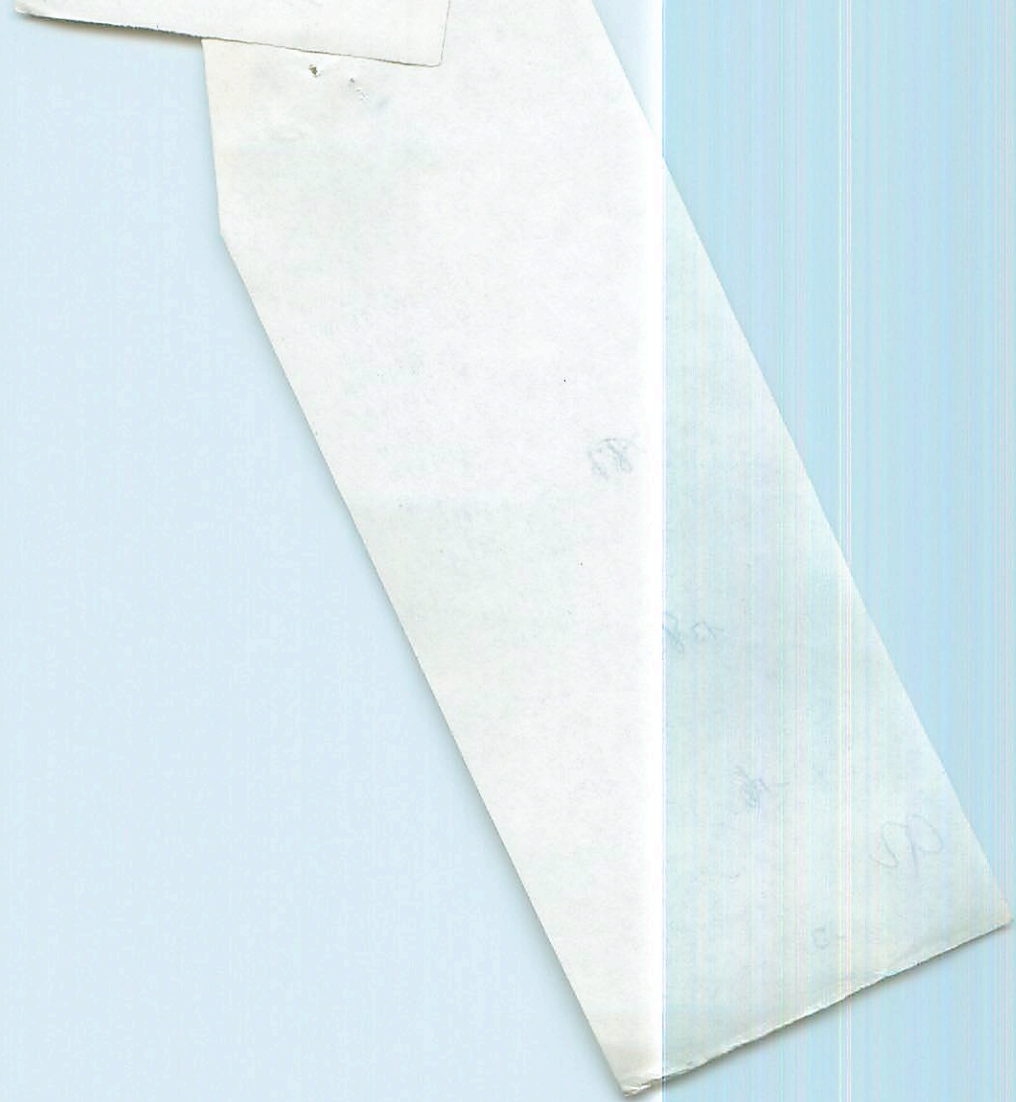

5107.000\*

13.000\*

32.200\*

3.000\*

-23.000\*

-3.285\*

3.040\*

1.800\*

22.969

-13.200

287

1.141

-3.406

138

31.493

-3.680

-9.281

-15

-11.859

92

3.313

3.867

-3

-4.307



5107

13 321 -60 20

11808

~01898 +0426 FKS

-285 +043

9554	-593 ✓	} 7887
-2953	1166	
		-0095 ✓

93

R.A. : 13.550  
DEC. : -0.350  
PM. R.A. : 0.000  
PM. DEC. : 0.000  
DISTANCE : 0.000  
MODULUS : 10  
RAD. VEL. : 0.000

q1 (U) : -0.775  
q2 (U) : 0.481  
q3 (U) : -0.409  
dU : 0.000  
U : 0.000

q1 (V) : 0.608  
q2 (V) : 0.743  
q3 (V) : -0.279  
dV : 0.000  
V : 0.000

q1 (W) : -0.169  
q2 (W) : 0.466  
q3 (W) : 0.869  
dW : 0.000  
W : 0.000

93

3 Via 118098  
5107 18351  
8040

1848 10920  
332.1 -00 20

— / +MBA  
-13.26

W8040

3.37 10.10 A34

-285 10346  
-289 1032N  
-285 1036P

3.35 +0.11 +1.55 2 24"

35A(2)

89 1037 87 N30

-286 1036

35M(6)

-0190 ± 0.7 + 0.38 ± 0.7 6L 7A30

-287.7

28M(12)

3.29 + 0.02 45

+42.7  
287

1554  
9854  
9634

-01912 10359 P124

-124

-9938

-2868 -132

-01923 10370 W520  
-01920 10366

1114

-2880 10400 2.35

-2880

1299

2847 10420

FKS 9554 - 9932 2877  
1166 -0091

2952

-13 429 239

-391 -920 0 1 -286 +036 -13.2 0 0 171

-112 0 263 0 -531 1.246 -13.2 +12 +5 .044

0 +33 +4

[+31 -12 -3]

-4 +13 +5

033

[+40 -15 -2]

-5 +44 +5

32

+41 -18 -1

46

5142 } -0153506 } 3 37.6 +53 11 A2

119024 } -1871061 }

18423 } -86-5115 }

5.40+11 +04 2544-

hookup  
171 +2550-21

D65 178 1.002 @SQL a

R. -230  
tw

190 380  
989  
2722

185 +0.8

~~142 +059~~

-1427

13  
1484

+1.2

4.2 1469

~~-141 +058~~

9956 -949  
-0933 3152

~~1469~~  
-0103

81 4389 3.9

-4.21 } -3.15 } 0159 344

34467  
985  
35.352

936 -0157 +053  
-0154 +050 24.20 930

-0155 +051 202  
-0154 +054 2118

34.223  
10  
241

(1574)  
24.99  
20

24.74

95







8000	[	3142	5750
1521		4444	9954

8000

13 2745 + 62 40 + 200

96

here

324  
1010 4110 / 268T 929T-  
9256 - 9296

read 54

5.11-

L.S.H

28

251-

084

read 1010  
read 2028  
read 1010

read 5500

051



1511

828T 2828  
288 11F 601

116

read 500

11111

11-

65 824

50.9

13

625

97

R.A. DEC. 19.850  
R.A. DEC. 28.900  
R.A. DEC. 103.000  
R.A. DEC. 26.000  
R.A. DEC. 4.370  
R.A. DEC. 11.900

STANCE  
DOLLARS  
VEL.

P1  
P2  
P3  
P4  
P5  
P6  
P7  
P8  
P9  
P10

R.A. : 13.850  
 DEC. : 28.900  
 R.A. : -152.000  
 DEC. : 28.000  
 STANCE : 4.570  
 ODULUS : 82  
 VEL. : -11.900

q1 (U) : -0.741  
 q2 (U) : 0.648  
 q3 (U) : -0.174  
 du : 553.560  
 U : 47.482

q1 (U) :  
 q2 (U) :  
 q3 (U) :  
 du :  
 U :

12/11/64

-6093

+012

-164(9)  
-124(9)

13 50.9 +25 54

-1194

-122 +021.6  
-123 +018.2

HR5229

~~0095~~  
5.84  
+025

1261164

-0094 +023  
-0042 +0258

18769

54.240 1910.2 +25 53 36.24 1905.0

8196

$\frac{370}{610}$

~~1000~~ +024 -94  
-124 55.30

-125.2 +026.9

6460. 54331

6620

35.79 1939.89

FAS  
Supply

333

54000 37.09  
+11.54079  $\frac{23}{0686}$

55.72

9635

-9578  
2825

54079

-2076

-743 647 -170

+4367 +0613

627 762 161

-3685 +0722

-234 -013 972 +1375 -0012

+4970 +32.1 +2

-2963 -19.1 -1.7

+1363 +8.8 -11.6



46-885 483 925 -123 1019 11.9 009 -6 051  
057 004 109-008 -232 535-10.4 +9 +5 014

-6 + 11 0

435-23 0

-6 + 11 -1

435-21-2

015