

(X)

5662

15 11.7

-17

35

BS

Perth

6.14-03-26

(604)

~~1010-018
-1143
-0114-015~~

6.19 1006
1000

819
814

2.728

~~1015-022-027~~

1522

~~1015-022-027~~

1522

~~1015-014-110-810~~

14.5

~~1015-014-110-810~~

15.5
6.9

~~1015-014-110-810~~

6.9

~~1014
666
200~~

~~1014
666
200~~

~~1014
666
200~~

6⁹

608
814
819

19089 - 001221
19054 19054

$\frac{664}{216}$

19.95
58.59

02

4401

- 0015 - 022

59.32

1984.52

- 5

- 5
59.37

$\frac{44144}{-044}$

44119

5411 (92.27)

- 98



1871
1872
1873
1874
1875
1876
1877
1878
1879
1880
1881
1882
1883
1884
1885
1886
1887
1888
1889
1890
1891
1892
1893
1894
1895
1896
1897
1898
1899
1900

1901
1902
1903
1904
1905
1906
1907
1908
1909
1910
1911
1912
1913
1914
1915
1916
1917
1918
1919
1920
1921
1922
1923
1924
1925
1926
1927
1928
1929
1930

5662.000*

15.000*

11.700*

-17.000*

-35.000*

-0.021*

-0.016*

6.950*

249 7.15

245.471

-25.900

0.034

-0.806

29.276

-0.120

-0.221

-23.822

0.002

0.548

20

-13.778

25

15,200
-17,600
-14,500
-15,000
6,900
240
-26,900

-0,534
0,251
-0,807
17,134
25,823

0,668
0,711
-0,228
-94,299
-16,692

-0,519
0,657
0,548
-12,697
-17,778

20

000
000
000
000
000
000
000
000
000
000

000
000
000
000
000
000
000
000
000
000

000
000
000
000
000
000
000
000
000
000

15.200
-17.600
-19.000
-15.000
6.850
234
-25.900

-0.534
0.251
-0.807
27.996
27.468

0.668
0.711
0.220

5676

13880~

74596

15 12.4 + 24 21

2832~

16499

1440 061

6449	- 95-91	0752~
29643	+ 2832~	28073

9610
188924

15 535 + 11 17

27

D: -12.44

SINL: 0.6449

COSL: -0.7643

SINT: -0.9591

COST: 0.2882

R.A. : 15.200

DEC. : 29.350

PM. R.A. : 0.000

PM. DEC. : 0.000

DISTANCE : 0.000

MODULUS : 10

RAD. VEL. : 0.000

q1 (U) : -0.534

q2 (U) : 0.761

q3 (U) : -0.367

dU : 0.000

U : 0.000

q1 (V) : 0.668

q2 (V) : 0.647

q3 (V) : 0.369

dV : 0.000

V : 0.000

q1 (W) : -0.519

q2 (W) : 0.048

q3 (W) : 0.854

dW : 0.000

W : 0.000

21

5671 15 14.8 -69 30 A1E

135892

20538

2.89 + 01 - 03 0

101

F124

101

084 136 1.217 (23) 2814 (3) 015

-01100 -0313

2005
-01238-0238

272 0282 a ✓

1217

1.489
1495

-12

-3.0

22

1872

1872

1872

1872

1872

1872

1872

1872

5671.000*

15.000*

14.200*

-68.000*

-30.000*

-0.063*

-0.028*

4.000*

63.096

0.000

6760

0.220

-0.706

Σ F_{RA} 15 14.2 - 68 30 Top 0 c

562

$$\begin{array}{r} 2.90 \quad 0.00 \\ -0.0105 \quad -0.0266 \rightarrow \\ -0.0119 \quad -0.038 N30 \\ \hline -0.0175 \quad -0.035 \end{array}$$

$$\begin{array}{r} -0.59 \quad -0.32 GC \\ -0.66 \quad -0.38 N30 \\ \hline -0.63 \quad -0.35 \end{array}$$

$$\begin{array}{r} 31.6 \\ -525 \quad -474 \quad -706 \quad | \quad +1548 \quad +0786 \quad | \quad +2356 \quad +7.4 \\ 667 \quad 284 \quad -688 \quad | \quad -1492 \quad -0425 \quad | \quad -2417 \quad -7.6 \\ -528 \quad 832 \quad -165 \quad | \quad +1577 \quad -1380 \quad | \quad +0197 \quad +0.6 \end{array}$$

-754 462 -930 367 -063 -035 0 033 0 -062
-050 026 042 -022 -133 322 0 0 0 039

-3 +8 -2
[+6 -7 -5]

135382

15

14.2

-68

30

AU E

OC 5L

(5671)

-7354 van

-0119 -038 230

-0097 -020 60

-0108 -032

-060

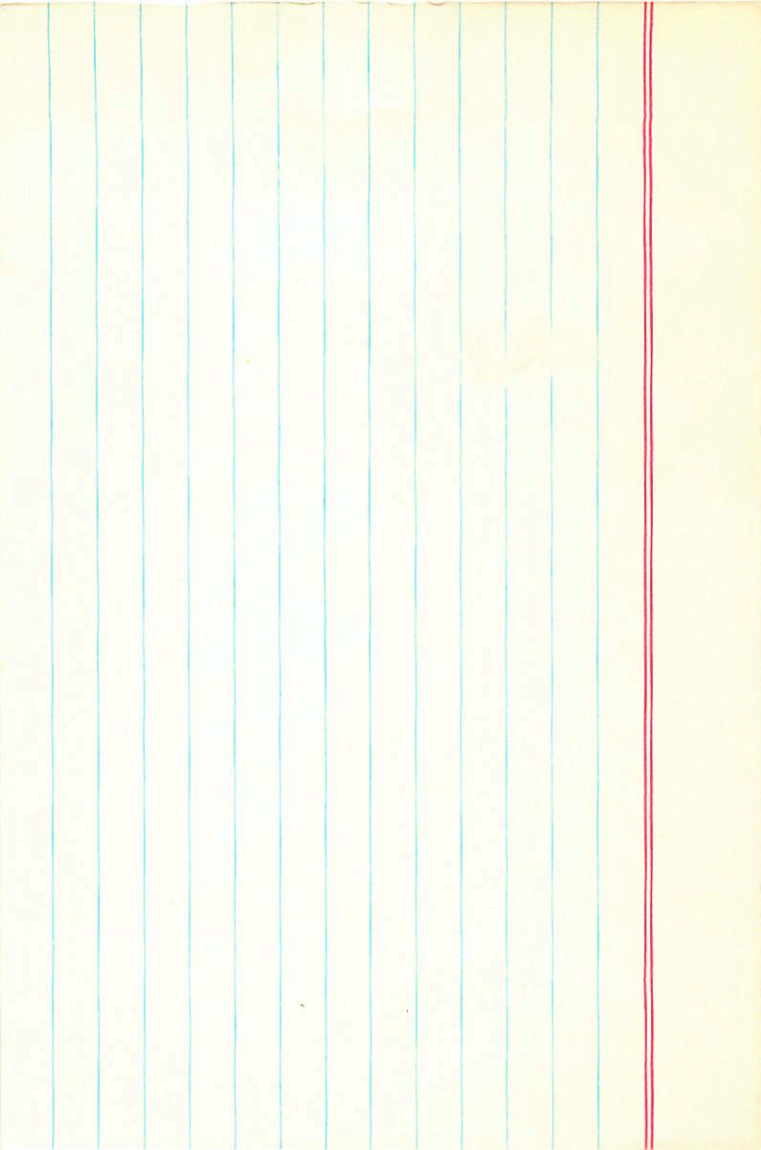

5693

13674

20844

15 14.5 469 08 A0



CG Lupo

5687

15 15.8

-40

36

838

max 5.58 - 0.240

1.1
101

5963 2725

520

~~2534~~

$m_v = -0.75$

min 5.84 - 0.414 0.83

454 2.721

474

$\frac{128}{602}$

$m_v = -0.7$



$$\begin{array}{r} 0.124 \\ 1.048 \\ 0.15 \\ \hline 1.063 \end{array}$$

$$\begin{array}{r} 1.048 \\ 95.7 \\ \hline 1005 \end{array}$$

$$\begin{array}{r} 1.048 \\ 1006 \\ \hline 1012 \end{array}$$

$$\begin{array}{r} 1.048 \\ 1007 \\ \hline 1010 \end{array}$$

$$\begin{array}{r} 1.048 \\ 1008 \\ \hline 1014 \end{array}$$

$$\begin{array}{r} 1.048 \\ 1009 \\ \hline 1014 \end{array}$$

$$\begin{array}{r} 1.048 \\ 1010 \\ \hline 1014 \end{array}$$

$$\begin{array}{r} 1.048 \\ 1011 \\ \hline 1014 \end{array}$$

$$\begin{array}{r} 1.048 \\ 1012 \\ \hline 1014 \end{array}$$

$$\begin{array}{r} 1.048 \\ 1013 \\ \hline 1014 \end{array}$$

$$\begin{array}{r} 1.048 \\ 1014 \\ \hline 1014 \end{array}$$

$$\begin{array}{r} 1.048 \\ 1015 \\ \hline 1014 \end{array}$$

$$\begin{array}{r} 1.048 \\ 1016 \\ \hline 1014 \end{array}$$

$$\begin{array}{r} 1.048 \\ 1017 \\ \hline 1014 \end{array}$$

$$\begin{array}{r} 1.048 \\ 1018 \\ \hline 1014 \end{array}$$

$$\begin{array}{r} 1.048 \\ 1019 \\ \hline 1014 \end{array}$$

$$\begin{array}{r} 1.048 \\ 1020 \\ \hline 1014 \end{array}$$

±24

4205 95.2

73

42.38

42.28 41.16

-14

42.59

±24

-016

-017

-012

-010

-014

-014

-014

-014

-014

-014

-014

-014

-014

-014

-014

10076
5005-006.5

71.08

43.20

-35

42.85

43.03 42.25

127

42.76

1.017

1.018

1.019

8717

15

200

+12

~~46~~

855

136831

20811

008

136

1044

2869

of al

(46)

131

1523

+12.75

-5

-6.5

54

+3.5

137 270

4 1042

3 118

27

1042

1316

1331

135

005 = a

001 = n

22

32

15.330

12.750

-5.000

-6.500

5.900

151

3.500

-0.510

0.629

-0.587

-7.570

-3.200

0.667

0.720

0.191

-37.604

-5.022

-0.543

0.294

0.787

3.497

3.283

27

5722

15 21.9

37 59

203

425

110-600-

+338258

5718

15 14.8

+3307

(915156)

(006)

535 -022-127

877 2.839

130

874

152 111

(135)

5.05

+33.1

13.61

146.83

0.54

-425

+0.6

+10

14.75

475

13.20

-135

48.363

21.
578

19010

-0244
-0244

1009 + 20

100641.71

1896.5

484907

+ 11
422

-0525



-0242
-10075

10075

41.95

1940.01

48

100641.71

100641.71
41.95

Σ

080.00
081.00
082.00
083.00
084.00
085.00
086.00
087.00
088.00
089.00
090.00
091.00
092.00
093.00
094.00
095.00
096.00
097.00
098.00
099.00
100.00
101.00
102.00
103.00
104.00
105.00
106.00
107.00
108.00
109.00
110.00
111.00
112.00
113.00
114.00
115.00
116.00
117.00
118.00
119.00
120.00
121.00
122.00
123.00
124.00
125.00
126.00
127.00
128.00
129.00
130.00
131.00
132.00
133.00
134.00
135.00
136.00
137.00
138.00
139.00
140.00
141.00
142.00
143.00
144.00
145.00
146.00
147.00
148.00
149.00
150.00
151.00
152.00
153.00
154.00
155.00
156.00
157.00
158.00
159.00
160.00
161.00
162.00
163.00
164.00
165.00
166.00
167.00
168.00
169.00
170.00
171.00
172.00
173.00
174.00
175.00
176.00
177.00
178.00
179.00
180.00
181.00
182.00
183.00
184.00
185.00
186.00
187.00
188.00
189.00
190.00
191.00
192.00
193.00
194.00
195.00
196.00
197.00
198.00
199.00
200.00

From

50

1

X
5

15.300
33.100
-62.000
10.000
4.750

93.32 89.12
-13.500

-0.516
0.791
-0.328
164.507
19.094

+20.

0.667
0.612
0.425
-135.259
-17.798

-18

-0.537
-0.000
0.843
132.279
0.404

+1

24

5729 15 318 -84 18 A2

137833
20915

5.86 +11 707 C

(44) (2)

5.59 073 148 1.040 2.871 91492

11

+0997
+089 1100
+150

161
322
1025
13
1481

5506
095=6
654=2

115
44

25



5729.600*

15.000*

31.400*

-34.000*

-18.000*

0.150*

0.009*

4.400*

75.859

-11.000

-0.626

-0.55*

-41.353

0.530

-0.735

48.254

-0.103

-0.391

-3.933

25

137058 15 22.1 -38 33 4.7 10M -3.07

-0046 ± 3.9 -0.21 ± 3.2
-0038 -0.16
0037 -0.12
0038 -0.22

20714 5.144 14058 -38 33 28.78 1402.2

+1.00
27.78

00895 -0.18

5.225
-1.6
210
28.35 1939.32
-20
28.55

42.0

98.60
47.8
45.6

98
28.49
-1.71

372
186
-161
-0446
-0455-012

5.162
0
28.22 1956.28

5.089 / 101 -22 24.80
71.09
28.43

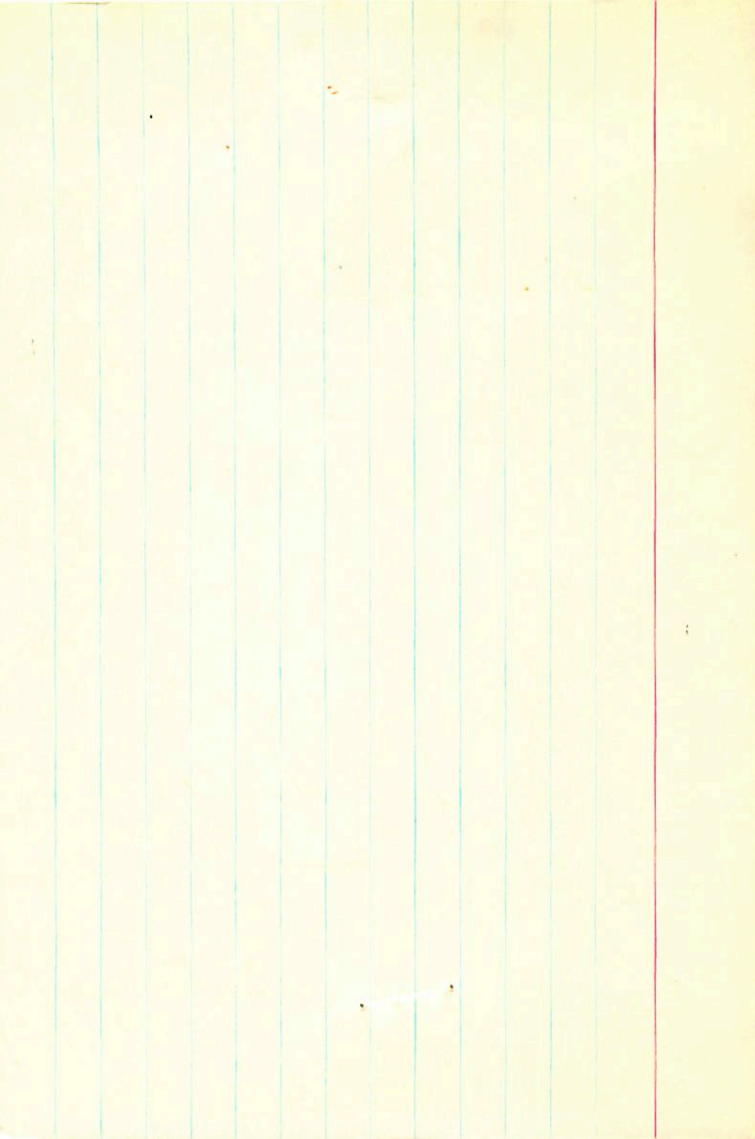

6, 347
74, 463
0, 255
0, 791
-0, 556

-15, 681
-177, 801
-0, 433
0, 607
0, 666

26

13, 187
110, 925
-0, 865
-0, 071
-0, 497

-3, 000
95
4, 900
-12, 000
-58, 000
-38, 550
~~15, 400~~

hells

51

221

-38

23

4012

137054

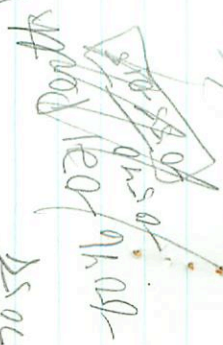

017 1251070 2.826

$\frac{2}{5}$

(133)

1067

pub

-0042 -0185

-00405 -0155 -306

154

-2755

~~-105-54~~

~~-11-12~~

~~80 49~~

-3.0

-018 -013

~~-0.41~~

4.55

$\frac{-3}{4.55}$

1333.

27

1000

1000

1000

1000

1000

1000

1000

1000

1000

1000

1000

1000

1000

1000

5724.000*

15.000*

22.100*

-38.000*

-33.000*

-0.048*

-0.013*

4.750*

89.125

-3.000

0.119

-0.862



27

~~15.400~~
~~-38.550~~
~~-70.500~~
~~-18.000~~
5.000
100
-3.000

-0.497
-0.071
-0.865
135.977
16.192

0.666
0.607
-0.433
-225.345
-21.296

-0.556
0.791
0.255
77.705
7.006

28

+0014±4.4
+0008

-039±3.6

-049

137389 15 21.7 +62 13 5.8 89 -23.56

20703

8914 41.024 1901.0 +62 13 28.05 1896.9

-069

959

40.

13.07

22.830

40.960

40.960

400

10

470

40.974

31

41.003

+2.07

30.12

30.12

484

-20.08

28.02

28.02

40

28.42

-10

28.32

28.09

1944.87

1928.4

7327

36.6

36.6

39.7

35.6

988

988

+029

988

10

970

41.003

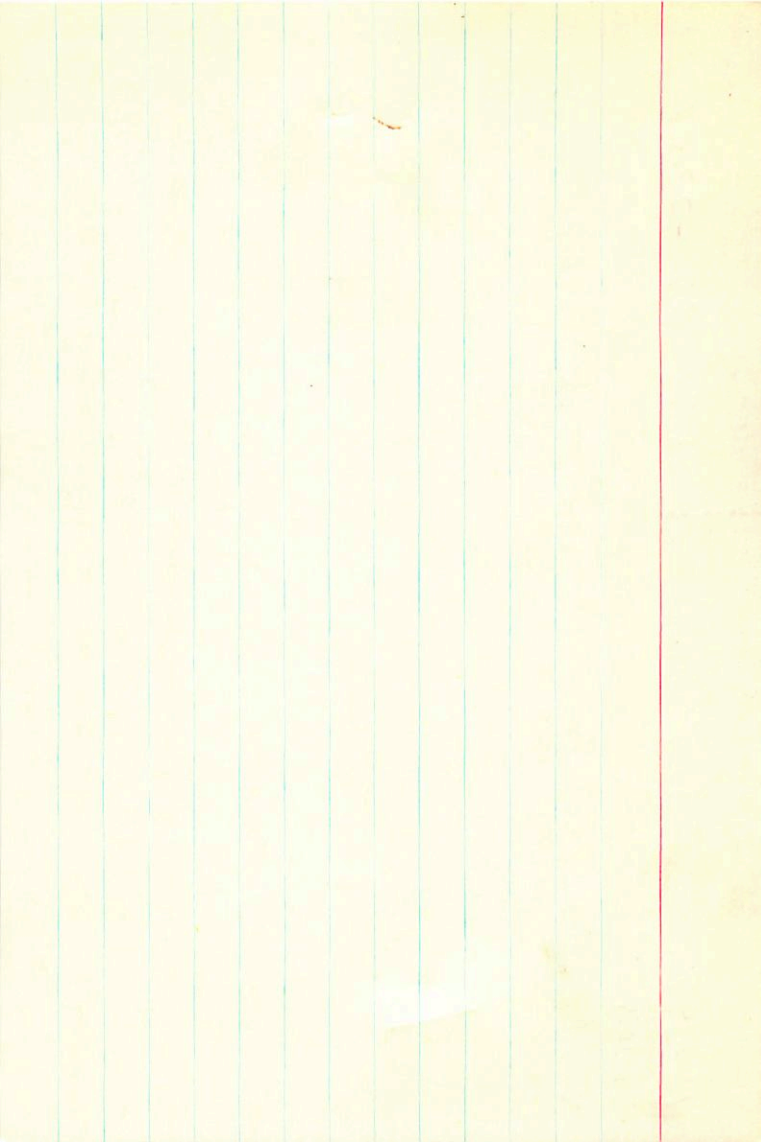

5731 Si 15 217

+42

13

Plant

187389

6.95 - 0.048 - 0.088 213

-0.10

-023 143 1029 2.854 Cr

+38
+

-014 121 1039

6 women

-018 132 1034 2.854

129 1038 2940

-56

258
1296

- 84 20 ±4.0

+0011 -0.44 Get

60026 -0420

+0018
+33

+1006 -039

59 -23.5

White Vanden Hove
Asst. Ag. 11463

-35472

28



1004 1 10
 1005 1 11
 1006 1 12
 1007 1 13
 1008 1 14
 1009 1 15
 1010 1 16
 1011 1 17
 1012 1 18
 1013 1 19
 1014 1 20
 1015 1 21
 1016 1 22
 1017 1 23
 1018 1 24
 1019 1 25
 1020 1 26
 1021 1 27
 1022 1 28
 1023 1 29
 1024 1 30
 1025 1 31
 1026 1 32
 1027 1 33
 1028 1 34
 1029 1 35
 1030 1 36
 1031 1 37
 1032 1 38
 1033 1 39
 1034 1 40
 1035 1 41
 1036 1 42
 1037 1 43
 1038 1 44
 1039 1 45
 1040 1 46
 1041 1 47
 1042 1 48
 1043 1 49
 1044 1 50
 1045 1 51
 1046 1 52
 1047 1 53
 1048 1 54
 1049 1 55
 1050 1 56
 1051 1 57
 1052 1 58
 1053 1 59
 1054 1 60
 1055 1 61
 1056 1 62
 1057 1 63
 1058 1 64
 1059 1 65
 1060 1 66
 1061 1 67
 1062 1 68
 1063 1 69
 1064 1 70
 1065 1 71
 1066 1 72
 1067 1 73
 1068 1 74
 1069 1 75
 1070 1 76
 1071 1 77
 1072 1 78
 1073 1 79
 1074 1 80
 1075 1 81
 1076 1 82
 1077 1 83
 1078 1 84
 1079 1 85
 1080 1 86
 1081 1 87
 1082 1 88
 1083 1 89
 1084 1 90
 1085 1 91
 1086 1 92
 1087 1 93
 1088 1 94
 1089 1 95
 1090 1 96
 1091 1 97
 1092 1 98
 1093 1 99
 1094 1 100

5731.000*

15.000*

21.700*

62.000*

13.000*

0.006*

-0.039*

5.900*

102

151.356

-23.500

-0.173

0.094

-20

-28.403

-0.040

0.674

-20

-21.864

28

0.059

0.732

-11

-8.300

5770 15 29.9 51 +16 14 188 $\overline{15}$

CRSBR (504) 6.19-05-22 ✓

6.22 000 113 870 2.813 85 $\overline{15}$

226
 $\overline{1096}$

15.5
+10.25
5.51

+6
0
8.9

Vertical

Apr sup 2, 5-10
7, 12, 15-10

15.1

6-11-18-18-151-

MR = 10.2
V = 6.05
 $\overline{5.8}$

51323

$\frac{005}{304}$

1455.6 + 10006

- 000172.6
0000

- 1455.6
- 1455.6

15944

000 F. 2. 6

62

+ 10002 - 6027

51319

$\frac{+ 4}{304}$

+ 10024

1006000

2224

13558

- 24
 $\frac{224}{224}$

51335

$\frac{+ 16}{251}$

2250

35.4

- 10
 $\frac{2250}{2250}$

-13.954

-15.662

0.779

0.252

-0.574

-1.326

18.159

0.263

0.699

0.663

42.405 937 55 F.50
0003 -037 13.24 20.7

$$\frac{03}{.181}$$

$$-0037 -04$$

$$\frac{214}{1160}$$

$$-0028 -039$$

FS

$$-0198 -0332$$

$$\frac{-0023}{-0105-031}$$

$$42.187 \\ \frac{710}{195}$$

$$14.23 \\ \frac{-18}{1491}$$

2033

Handwritten text, mostly illegible due to fading and bleed-through. The text appears to be organized into several lines or paragraphs, possibly containing names and dates.

30

Handwritten text, mostly illegible due to fading and bleed-through. The text appears to be organized into several lines or paragraphs, possibly containing names and dates.

-0.459
-0.685
0.651
0.478
0.3

15.600
-75.900
-43.000
-31.000
6.000
158
0.300

-0.459
-0.685
111.709
17.509

0.663
-0.254
-70.704
-11.34

-0.459
-0.685
0.651
0.478
0.3
0.4
0.704
0.355
-13.285

-0.591
0.755
-0.285
-83.615
-12.886

30

465

19 52.65
15 37.5

5833

+36 48

600-910-1020-0201-016-029
-00175-0122-0350
-00168-0110-1110

048 114 521 2736

151 125 207

15.1
8924

oe
5

Prep for 505 dry

Box for all 1000 505

7.0
-14.5

Bedden

475

31

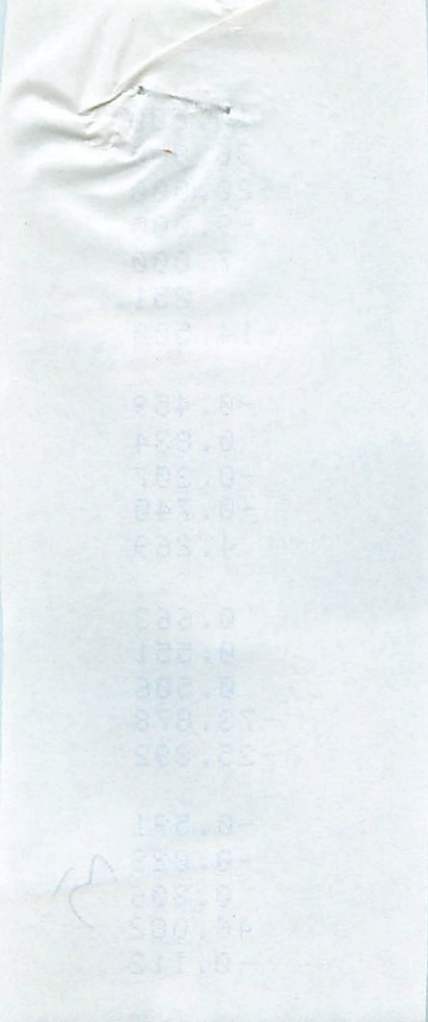

15.600
36.800
-20.000
-9.000
7.000
251
-14.500

-0.459
0.834
-0.307
-0.740
4.269

0.663
0.551
0.506
-73.878
-25.892

-0.591
-0.020
0.806
46.082
-0.112

31

19957

719 312
 -060 196 896 2.831 260
 -65 181 873 2.834 0
 5857 15 41.0 75 2 31

140729 5.51 0.07 -0.10 2E -15.5

-42 13 895 4 women
 -052 188 994 2.829 0
 929

+29 173 904
 26130 2416
 1030 0.50 346
 -6 0 ±1.5 12.50

-0075 +0285 120+

-8056 425 5.55

+10
 -0650 1303
 100

-055 178 890 2.831

0 168 901 2925
 336
 1237

32

5857.000*

15.000*

41.500*

52.000*

31.000*

-0.065*

0.031*

5.550*

128.825

-15.500

0.267

-0.076

+26 +28

35.610

-0.148

0.646

-24 -25

-29.046

0.153

-0.760

+2 +4

7.884

4.85 5.4
93.4 121.5

Σ

5782
348 -73 17
8512
(X) 865 608 084 677 2727 6d

13900
+11
5.67 000 406 496 2.707 @245
NS

~~282~~
~~908~~

-0033-028 130
-86395-0265 F14
-1506
-0170
-020-024

$$M_V = -1.35$$
$$\frac{W}{L} = \frac{5.95}{6.6} = 0$$

-0036-033
-50202, 0272

9327
9606

-0130
-016-025

9564
2522 -8551
-5723 -1008
-0.15
0.003
0.000

-003474.3 -03274.0

45.862 69
~~10034~~ 10034 -032 3.38 60
-0034 045 1.41

~~76.008~~ 1.97

45.805 70.25 3.87
~~100~~ 402

40.88 2.147

45.911 40.88
~~3.87~~ 3.57
8.77

45.831 82.41 2.89
~~1.41~~ -1.8
4.31 0.7



5782.000*

15.000*

34.800*

-73.000*

-17.000*

-0.020*

-0.024*

6.600*

229 208.930

-19.000

0.109

-0.677

35.633

-0.095

-0.693

-6.698

33

-0.032

-0.249

-1.916

8885

520h1

4911C

15 42.4 +17 26 402

000	149	1054	2.894	56
000	158	1022	2.887	80
0	151	1038	2.886	

02N

$$\begin{matrix} \text{Print} + \text{Cost} \\ - \text{Cost} \\ \hline \text{Print} \end{matrix}$$

Print

5.21

98

1551

$$\begin{matrix} 308 \\ 8201 \\ \hline 9471 \end{matrix}$$

1221

1.2

+ 4.5

5.7

5.5

2547 241 74 717 12.28 1.7
~~2547~~ 43 -1020 -008

$\frac{91}{832}$

$\frac{-1014}{-1014}$
 $\frac{-1014}{-1014}$
-1021 1024

$\frac{34}{12.67}$

2577
+14
 $\frac{893}{}$

-10143

12.44 33.2

25759

+9
 $\frac{906}{}$

$\frac{-10}{1229}$

2474

2547

+11
 $\frac{143}{}$

1330

6452

5

$\frac{-37}{12.9}$

$\frac{-24}{12.38}$



34

~~15.700~~

17.400

-24.000

4.500

5.400

120

-5.500

-0.439

0.688

-0.578

62.341

10.674

0.661

0.683

0.311

-57.202

-8.585

-0.608

0.246

0.755

71.277

4.419

34

140775 15 42.9 705 36 5.6 A2 -9.88

21177 +0013 -010

9084 55.011 1915.2 +5 34 9.65 1916.8

54.955 ⁰⁵⁶
+0014 -0193 0.70
10.35

54.966 ²⁰
+01147 -0153 10.19 1933.8
-15
10.01 15

15.7 +56
983 21.8
54.972 +028
+7
979

+24
13
51.5
44
10.00 1940.22
-14 7402

986 37.0
993 20.2
-42

55016
+10
985 70.68
-37.49

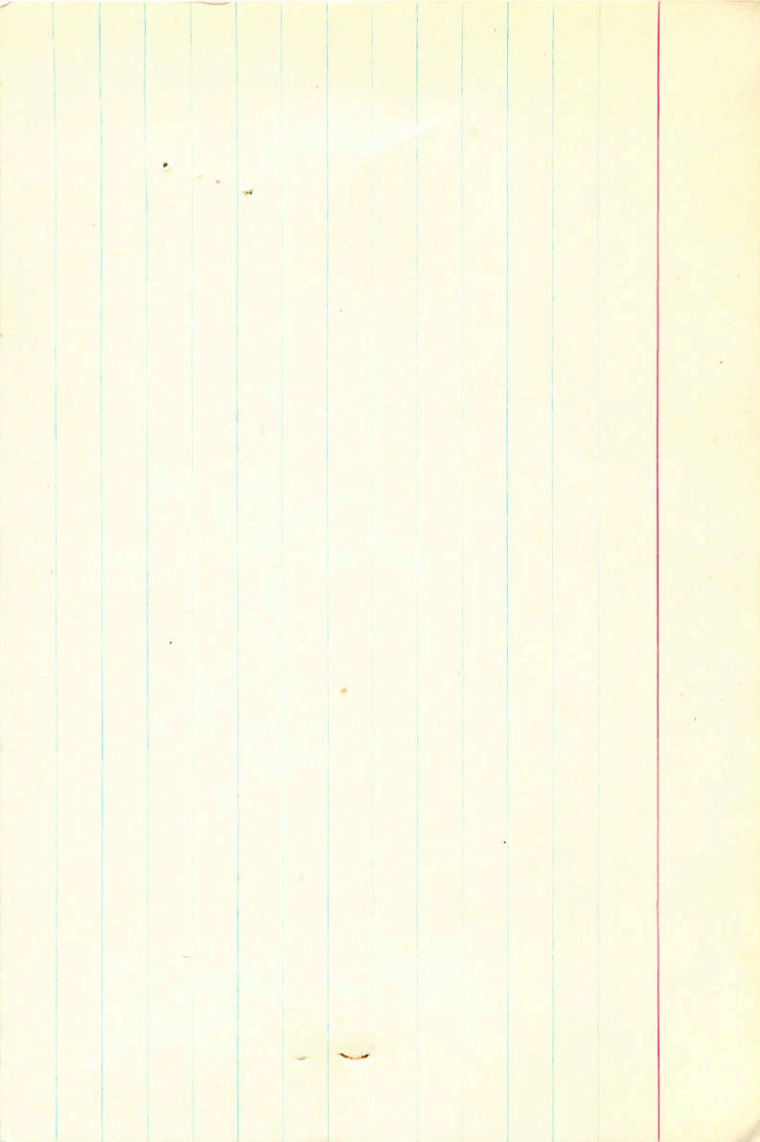

5859

15 429 +5 36 AUA

140778

21177

5.58 +04 +03 J
 028 148 1100 2.8735 total
 023 149 1.107 2.888 JG
 026 148 1.109 2.879 (30)

23 153 1.101 2.850

(1.101) 1.056

264
 0.44 = a ✓ 1.76
 306
 1.104
 1.4 PD
 1.458

Bud 81

+021 20.17
-9.6

~~+0.27~~
~~6.9~~
 +0.55
 5.05

5



5859.880*

15.880*

42.900*

5.000*

36.000*

0.021*

-0.015*

4.900*

95.499

-9.800

-0.003

-0.708

-0.977

0.014

0.167

-0.323

-0.089

0.686

15.213

5.1
1077

5.05
1025

-2

-1.5

6

0

14

-16

35



~~15.700~~

5.600

24.000

-13.000

5.150

107

-9.800

-0.439

0.555

-0.706

-83.924

-2.070

0.661

0.732

0.164

29.744

1.577

-0.6

30

5863.000*
15.000*
43.500*
-1.000*
-38.000*
-0.015*
-0.030*
5.350*
117.490
-12.100
-0.035
-0.774
5.273
-0.153
0.075
-18.907
-0.024
0.629
-10.489

56

65.1

141653 15 45.9 +62 45 5.1 A2m -6.38

21246

9108

+0049 66 -054 59 N30

+0049 ± 1.5 -058 ± 1.4 6.2 → N30

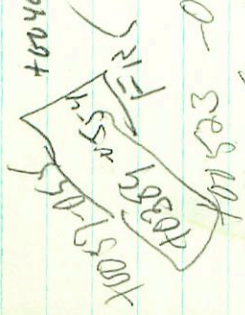

10389 ± 5.4
10153 -0530 W350
10057-054

+ 0246

1034 -052

8961 -4426

-5529

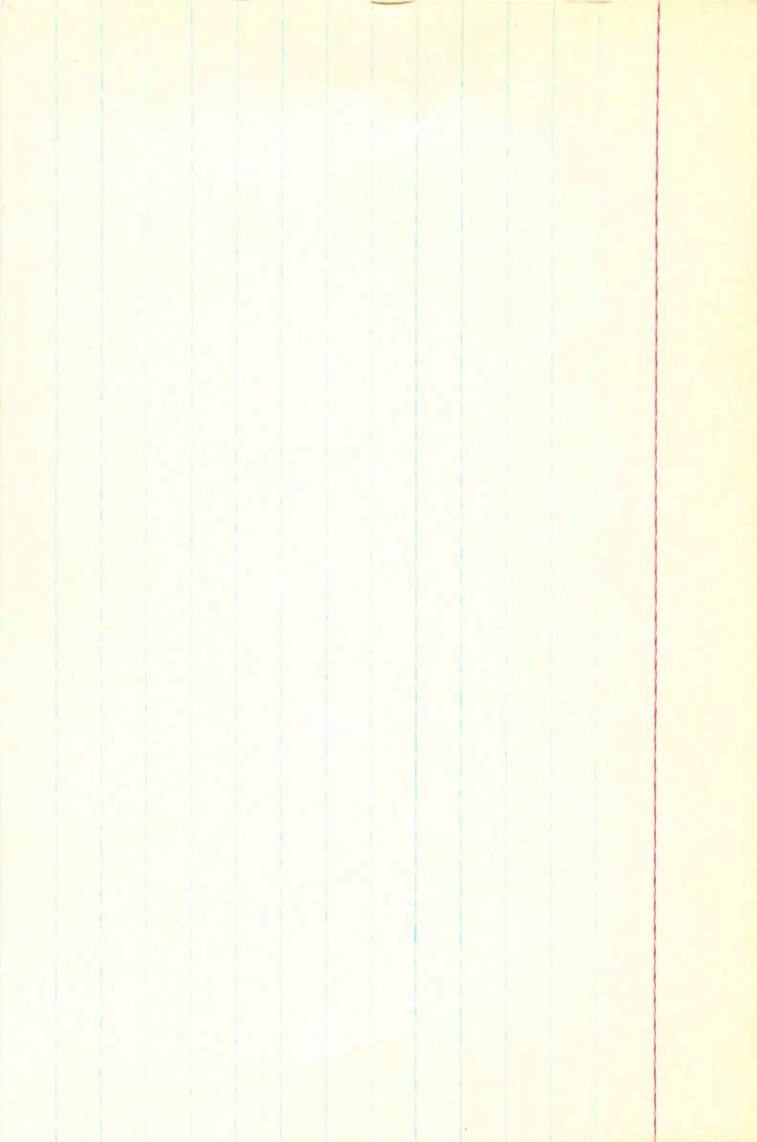

sp. D. P = 24.4

HR5986

15 45.9 762 45

A2 -6.36

W9108

5.1

7037 -061 GC

7033 -059 N

7035 -060

0530 0630

0523

13A(28)

-834 -552 559 456 1635.060 6.3 -053 -5.6 -125
029 044 -019 029 0 -295 -2.9 +1.6 +2.4 01

+1.6 -20.6 -15.5 013
~~-25.2 -1.6 -5.2~~

+1.6 -27.4 -15.4
~~-32.6 -0.7 -5.4~~

013

0135

+1.6 -17.6 -14.1
~~-22.0 -1.9 -5.1~~

+1.6 -18.9 -14.7

014

~~-23.4 -1.7 -5.2~~

5809

MILK

15 463 58 03

5231-049

640-1820

0519
5059

46
44

540
46

151

00 03.7 -33 06

thos 1010 sky

25

AD, VELL. : 18.000
 MODULUS : 150
 DISTANCE : 5.488
 PM, DEC. : -44.000
 PM, R.A. : -44.000
 DEC. : -53.000
 R.A. : 12.750

U : 1.343
 BU : 152.784
 p3 (U) : -0.848
 p2 (U) : -0.319
 p1 (U) : -0.439

U : -32.191
 BU : -163.432
 p3 (U) : -1.232
 p2 (U) : 0.228
 p1 (U) : 0.280

U : -82.387
 BU : 0.016
 p3 (U) : 0.787
 p2 (U) : -0.817
 p1 (U) : -0.817

R.A. : 15.750
 DEC. : -53.050
 PM. R.A. : -46.000
 PM. DEC. : -44.000
 DISTANCE : 5.400
 MODULUS : 120
 RAD. VEL. : 16.000

q1 (U) : -0.429
 q2 (U) : -0.319
 q3 (U) : -0.845
 dU : 122.784
 U : 1.242

q1 (V) : 0.660
 q2 (V) : 0.528
 q3 (V) : -0.535
 dV : -196.622
 V : -32.191

q1 (W) : -0.617
 q2 (W) : 0.787
 q3 (W) : 0.016
 dW : -83.307
 W : -9.758

37

1785

M 194

MN 130287 433-S, +9

5887 15 470 -3 16 $\overline{A0V}$

171513

(03)

3.55 -03 -11

$\overline{W3}$
SD

-010 139 966 2.848

$\overline{W6}$
SD

136 968

~~10597 SD~~

272
1240

$\overline{WV} = +0.5$
 $\overline{V0} \frac{3.80}{3.80}$

~~10597 SD~~

-9.4

15.8
-3.25
-8.8
-15.1
3.2
-9.4

~~10592 SD~~

~~10591 -025~~

~~10588 -022~~

39

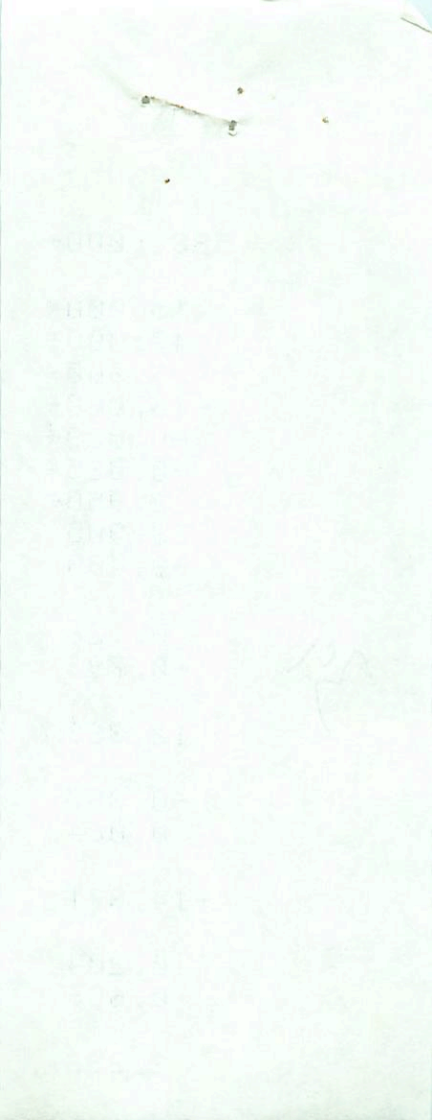

5881.000*

15.000*

47.000*

-3.000*

-16.000*

-0.089*

-0.025*

2.950*

38.905

-9.400

0.126

-0.793

12.363

-0.367

0.064

-14.871

0.204

0.606

2.232

301
37

MSU

MS13

21269

5981 9118

15 47.0 -0.3 17 -9.4 -1

3.55 -0.04

AV

-0.88 -0.29 G

-0.91 -0.27 N

-0.95 -0.28 F

-0.88 -0.28

⁶⁴N30

-0.61 ⁶⁷

-0.27

-0.59 ± 1.0 -0.25 ± 1.3 66 → N20

①

-E336 -548 -058 558 -088 -028 -9.4 ~~046~~ -133 002 0 ✓

-074 002 048 -001 -346 237 -9.4 +5 +8 024

-7 +19 0

+16 -12 +6

-5 +18 +1

+16 -11 -1

30

-8 +17 -5

26

+12 -16 +2

025

-9 +18 -5

38

15.800
-3.250
-88.000
-18.500
3.200
44
-9.400

-0.419
0.439
-0.795
136.044
13.408

0.659
0.750
0.067
= 339.968
-15.469

38

-0.625
0.495
0.603
216.869
3.795